AUSTRALIA TO SMASH REDS WITH ARMED FORCES

Victoria Daily Times

VOL. 115 NO. 26 * VICTORIA, B.C., MONDAY, AUGUST 1, 1949—20 PAGES

Papa Sold Her

Mrs. W. H. Sessions holds little Viree Edwards close in Bessemer, Ala., after the child's father, Leman A. Edwards, an unemployed miner, was held by police for reportedly selling the three-year-old child to Mr. and Mrs. Sessions for $500. Police said Edwards told them he used the money to buy a second-hand car. The Sessions have started adoption proceedings.—(NEA Telephoto)

Coal Mine Union Rejects Plans For Back-To-WorkVote

SYDNEY (CP)—Information Minister Arthur Calwell Sunday told a Labor rally the government will use the army, navy and air force against Communists in Australia.

Blaming Australia's Communists for the coal strike that has crippled her industry, the Labor government has pledged to wipe out Communism in the Commonwealth.

As the country-wide strike of 24,000 miners entered its sixth week, the government prepared to smash the walkout by using troops to work open pits.

Calwell told the rally "Communism is on the way out here."

"We will use the army against them, the navy against them, the air force against them."

He said the strikes would be smashed and the government then would move to exterminate "Communist ratbags."

The Communist party is a tiny political force in Australia and has no seats in the federal Parliament, but it is influential in trade unions.

Hopes of ending the strike receded Sunday when the mining union's council threw out plans to take a "back-to-work" vote at miners' mass meetings.

A joint statement issued later by Council President P. J. Carey, and Secretary A. E. Monk, said the decision not to call mass meetings destroyed any unity among the mining unions and amounted to virtual disintegration of the council.

R. Hamilton, acting president of the miners' federation said later: "Mass meetings will be held as soon as there is something more substantial to submit to the rank and file."

He said the terms for ending the strike proposed by the Australian Council of Trade Unions were widely regarded as amounting to capitulation.

South Korea Heads Split Over Policy Of Invading North

SEOUL (AP)—Some important figures in the American-sponsored South Korean government think the time soon must come when this infant republic must invade the Communist-ruled north as a self-defence measure.

These officials contend Korea cannot much longer endure the division of the country into artificial halves and the almost daily border killings and guerrilla warfare.

Other influential officials maintain that, like it or not, South Koreans must remain patient. Up to now this moderate view has prevailed.

"We don't know what the Communists or the Russians would do if we moved against North Korea," said one of these moderates.

Another said a good answer might come if the north should make good its repeated threats to "liberate" the south. So far, however, the northern raiders never have gone far south of the demarcation line.

Southerners who favor an offensive argue like this:

All efforts of peaceful unification have failed, yet Korea will never be self-sustaining without unification;

The chances of Chinese Red help for the north now are less that the Chinese are fighting their own war in South China;

Eradication of Red control of North Korea would gain the support of all Democratic countries.

The moderates' best arguments for delay are fears that the southern army at its present strength could not hold the north, and that Russia or Red China might intervene.

Global Testimony

Secretary of State Dean Acheson (centre) does some round-the-world pointing as he testifies before the House Foreign Affairs Committee, seeking approval of Truman's $450,000,000 arms program for Europe. With Acheson at the globe are Representative John Kee (Dem.-W.Va.), left, committee chairman, and Representative John W. Vorys (Rep.-O.).—(NEA Telephoto)

Recover Body Of J. A. Donaghy Off Breakwater Here

Believed to have fallen into the water after striking his head, the body of Joseph A. Donaghy, about 65, of 214 Sims Road, was recovered off the breakwater Sunday night at 11.15, city police report.

Sam Peat, 210 Gorge Road West; Mil Gregory, 1741 Duchess Street, and Edward Richter, 28 Menzies Street, were walking near the breakwater when they heard a groan.

They ran to the B.C. Pilotage at 200 Dallas Road for assistance and a rope and returned to the spot.

Peat immediately swam out and found the floating body of an elderly man. He towed the body to the edge of the breakwater and was assisted by the other two boys to lift it out of the water.

The boy administered artificial respiration and the fire department inhalator crew under assistant fire chief Frank Briers arrived to carry on, but all efforts were futile. At Jubilee Hospital life was pronounced extinct.

Dr. E. L. McNiven reported a large bruise on his right temple. Deceased is reported by members of his family to have suffered a stroke recently.

Personnel of the B.C. Pilotage stood by with lights to assist.

Rendezvous Arranged For Amethyst, Cruiser

By WAYNE RICHARDSON

ABOARD H.M.S. JAMAICA AT SEA (AP)—This 8,000-ton cruiser sped today to rendezvous with the British sloop Amethyst, whose bold escape from Chinese Communist captivity in the Yangtze River Saturday made naval history. The meeting is expected tomorrow.

Dramatic details of the Amethyst's dash for freedom were recounted by Vice-Admiral A. C. C. Madden, second in command of the Royal Navy's Far Eastern Station.

The vessel had been pinned down by the Communists in the Yangtze since April 20 when she was caught in a disastrous duel with Red shore batteries.

Madden said the escape was "all very well planned and conducted . . . the timing was also a vital factor."

"The Amethyst slipped cable Saturday night, at 10.12 Hongkong time, making as little noise as possible," Madden said "She followed astern of a steamer."

The ship was challenged and, ironically, a Red gunboat also in the same area was set afire by the Reds' gunfire.

The Amethyst replied to the shore batteries with one round of her main armament and a large amount of fire from her Bren and oerlikon guns, Madden said.

Madden said the sloop turned in an amazing performance, covering 140 miles through varying currents and shifting sandbanks and sharp turns in an effort to get past the Woosung forts before dawn.

Forty-four British sailors died in the April 20 fighting.

In London, the Admiralty announced the King had radioed a royal order for the Amethyst's crew to serve an extra ration of rum for all hands. The King also awarded a Distinguished Service Order to Lt.-Cmdr. J. S. Kerans, the Amethyst's skipper.

Attlee Joins Bevin, Cripps On Sick List

LONDON (AP)—Prime Minister Attlee has fallen ill, becoming the third of Britain's "Big Four" leaders to go on the sick list in time of a national crisis.

"Mr. Attlee is ill at Chequers with a chill," said a spokesman at 10 Downing Street, the Prime Minister's official residence.

Chequers, south of London, is the country home of the Prime Minister.

The Press Association said Attlee, 66, had been bedfast since he went to the country home after delivering a Labor Party election campaign speech in London Saturday.

In addition to his regular duties, Attlee has been supervising the Foreign Office and the Treasury recently. He took them over when Foreign Minister Ernest Bevin and the Chancellor of the Exchequer, Sir Stafford Cripps, went to continental Europe for medical attention and rest.

Associates in London said: "It is hoped the Prime Minister will return to his office in a day or two."

The Downing Street spokesman told reporters Attlee's ailment "is not serious" and that no medical bulletins will be issued.

AILING PREMIER

Former Navy Workers In Shanghai Free U.S. Consul Officer

SHANGHAI (AP) — Reuben Thomas, United States consulate administrative officer, was free to leave the consulate today after being held in the building for 30 hours by former U.S. navy employees.

He had not left the building late today, however.

The workers—Chinese, some Indians and white Russians—blocked Thomas and other U.S. officials from leaving the building Friday. They demanded severance pay and bonuses of 6½-month's wages as navy employees discharged when the navy pulled out of Shanghai on the approach of the Communists.

Still in the building late today with Thomas were Cmdr. Morgan Slayton, navy attache, and Walter McConaughty, acting consul-general.

Only a handful of the more than 100 former employees remained in the consulate building.

23 Violent Deaths In Eastern Canada, Including Shooting

TORONTO (CP) — Eastern Canada counted 23 violent deaths during the week-end. The most spectacular of the fatalities was a shooting during a Toronto grocery store holdup.

A Canadian Press compilation today showed that in addition to the Toronto shooting there were nine drownings, eight deaths in traffic accidents, two deaths from being struck by trains, one each by asphyxiation and electrocution and one from stangulation.

In Toronto, Alfred Layng, 25, was shot to death in front of his wife and child as he grappled with a fleeing bandit outside an east-central grocetaria. The gunman still is at large.

Romania Dissolves Catholic Charities

BUCHAREST (AP)—Romania today dissloved all Roman Catholic Welfare Orders.

There are 15 such orders in Romania, the best know being the French order of St. Vincent de Paul. The orders are devoted to charity, hospital and social work among Roman Catholics.

Catholic priests, monks and nuns enrolled in the orders were told to choose within 15 days whether they will retire to three cloisters and two monasteries assigned to them, enter an old age asylum, or quit their orders and join the lay public, applying for jobs at local employment bureaux.

The decree was published in the official government bulletin.

World Flier Plans Atlantic Flight

BANGOR, Me. (AP) — Mrs. Richard Morrow-Tait, 26-year-old British flyer, today awaited customs clearance to hop off on the last stages of a round-the-world flight begun last August.

She landed her single-engined trainer-type plane at Dow airfield base here late Saturday after a flight from Burlington, Vt. Accompanying her was navigator Michael Townsend, 25, former R.A.F. flyer.

Truman Tells Congressmen Greece Winning Civil War

By JOHN M. HIGHTOWER

WASHINGTON (AP)—President Truman told Congress today that the Greek government, with United States help, is making "solid progress" toward winning its civil war with the Communists.

He attributed this to improved Greek leadership, accumulating United States military supplies, months of training of Greek soldiers, and "determination, decisiveness and aggressiveness" in the orders of the Greek High Command.

Despite the reported progress militarily and in the Greek economy, the President declared that guerrilla forces are still strong.

The President, in a report to Congress covering the first quarter of this year, said that the strength of the guerrilla forces March 31 was estimated at 19,830 as compared with 26,000 a year earlier.

He estimated Greek guerrilla losses for the total period of the civil war from June, 1946, to March, 1949, at 70,028, killed, surrendered or captured and exclusive of wounded. There were no reports on the wounded.

In the same space of time the Greek Army was shown to have suffered losses of 37,934 killed, wounded or missing.

Another Cease Fire Signed In Dutch-Indonesian War

BATAVIA, Java (UP)—Dutch and Indoesian representatives formally signed another cease-fire in the Dutch-Indonesian war today.

A United Nations spokesman said a general cease-fire would be ordered throughout Indonesia at 12.30 G.M.T., Wednesday and that all hostilities would end some days later at a time to be announced by the parties.

He said three major documents had been agreed on:

1. A cease hostility order.
2. A joint proclamation declaring a cease-fire.
3. Regulations for implementing the agreement.

The United Nations commission on Indonesia also established a joint committee to study the release of political and military prisoners, the spokesman said.

International Wheat Pact Now In Effect In Canada

OTTAWA (BUP)—The international wheat agreement went into effect today and Canada prepared to sell 203,000,000 bushels to 37 importing nations for each of the next four crop years.

Although 37 importing nations signed the agreement, only 19 had ratified it by the time it went into effect at one minute past midnight today. Its terms, however, provided that the agreement would go into effect when ratified by enough importing nations to cover 70 per cent of the wheat involved, and by countries agreeing to export 80 per cent.

The agreement has been ratified by Canada and the U.S.

U.S. TO TAKE LOSS

WASHINGTON (UP) — The United States begins taking a "loss" today on about one out of every three bushels of wheat shipped out of the country.

Starting today, the United States was committed under the international wheat agreement to export up to 168,000,000 bushels of wheat to specified countries for the next four years at a ceiling price.

The wheat pact also sets a floor price at which the importing countries are committed to accept the wheat. The object is to stabilize world wheat trade—to protect exporting nations from price wars in times of surpluses and to protect wheat importing nations from unreasonably high prices in times of shortages.

The United States will lose money on the deal, at least at the start. On wheat going to Europe under the pact, the ceiling price is equivalent to roughly about $1.70 a bushel, Kansas City basis. That is far below the current market price.

Eight Canadians Jailed For Week

MELBOURNE (Reuter)—Eight seamen from the Canadian ship Haligonian Duke were sentenced today to one week's imprisonment for having disobeyed a lawful order by the master July 20. The Haligonian Duke, idle for five months because of a union dispute, left here during the night of July 21 for an undisclosed destination after the navy had unloaded her cargo of coal.

Flies To Moscow

PRAGUE (AP) — Dr. Oldrich John, chairman of the Czechoslovak national parliament, flew to Moscow Sunday, it was officially announced today. The purpose of his visit was not disclosed. Dr. John is the eighth high Czechoslovak official to go to the Soviet Union in the last two weeks for an extended stay.

Weather Forecast

Cloudy today and Tuesday morning, clearing Tuesday afternoon; light winds, little change in temperature. Low tonight, 53; high Tuesday, 70.

U.S. Officers Open Talks With European Army Chiefs

FRANKFURT (AP) — The United States Joint Chiefs of Staff conferred today with army officers of Italy and Luxembourg in the first of a series of talks with European military representatives.

Lt.-Gen. Efisio Marras, Italy's army chief of staff, said at the conclusion of the talks the U.S. chiefs "displayed a friendship on which we can rely without question."

Gen. Marras added there is "no doubt these discussions will be of great mutual benefit."

Admiral Louis Denfeld, U.S. navy chief of operations, said the Italians did not raise the question of U.S. arms aid for western Europe.

The American chiefs—Gen. Omar N. Bradley, army; Admiral Denfeld, navy; and Gen. Hoyt S. Vandenberg, air force, flew in from Washington Saturday for a 10-day study of European defences and potentialities under the Atlantic Pact.

When they go to London later this week the U.S. chiefs will hear two separate plans for Western Europe defence. Both involve the use of US. dollars for arms and equipment.

'Cougar' Was Big Dog

The mystery of Oak Bay's "cougar" has been solved. According to members of the Oak Bay police force, they have received evidence that the animal was just a large dog that could easily have been mistaken for a cougar in poor light.

James T. V. Vail, 2037 Oak Bay Avenue, came to the police station yesterday and reported that it was his dog which the two persons saw leap a fence at Mitchell Street and Oak Bay Avenue Saturday night.

British Vessel Seized

HONGKONG (Reuter) — A Chinese report today said a British coastal vessel has been seized by Chinese Nationalist gunboats. The ship is reported to have been taken to Amoy in Fukien province. British naval authorities here could not confirm the report.

John Cochrane, Early Druggist, Dies In Hospital In 82nd Year

John Cochrane, an old-time Victoria druggist whose business centred around the four corners of the city's main intersection at Yates and Douglas Streets for 59 years, died at St. Joseph's Hospital Sunday night, less than two weeks short of his 82nd birthday.

Born in Huntingdon, Quebec, Aug. 12, 1867, the year of Confederation, Mr. Cochrane was the son of the late Rev. William Cochrane and Caroline Cochrane. They were Presbyterian Scottish missionaries from Glasgow to the counties of Elgin and Athelstap in the Eastern Township of Quebec.

Mr. Cochrane spent his boyhood in Lanark County and Kingston, Ontario.

He graduated as a gold medalist in pharmacy from the Ontario College of Pharmacy at Toronto in 1887. Coming west in 1888, he followed his profession in Seattle and was there during the big fire which practically wiped out the city.

He located at the northwest corner of Yates and Douglas Streets in Victoria in 1890.

Mr. Cochrane was one of the founders of the B.C. Pharmaceutical Association and represented British Columbia at the formation of the Canadian Pharmaceutical Association.

For more than 35 years he was one of the board of examiners of the B.C. Pharmacy Board.

Mr. Cochrane was one of the oldest and most active members of the Canadian Club here, having held almost every office in the organiaztion. In honor of his past work the club conferred a life membership on him in 1942.

As director of the speakers' committee Mr. Cochrane kept at high level the flow of national and international speakers for the Canadian Club in Victoria.

Surviving is a son, Dr. W. John Cochrane and a daughter, Mrs. Ruth Alexander, both of Victoria. There is a grandson, J. Andrew Cochrane. Mr. Cochrane was predeceased by his wife, Edith, in September, 1947.

Funeral arrangements will be announced later.

Times Telephones
Day Hours B 3131
After 5.30 p.m.
Circulation—B 3200 Advertising—B 3132

Victoria Daily Times

Weather Forecast
Cloudy today and Tuesday morning, clearing by afternoon; light winds, little change in temperature. Low tonight, 53; high Tuesday, 70.

VOL. 115 NO. 26 ** VICTORIA, B.C., MONDAY, AUGUST 1, 1949 —20 PAGES PRICE FIVE CENTS

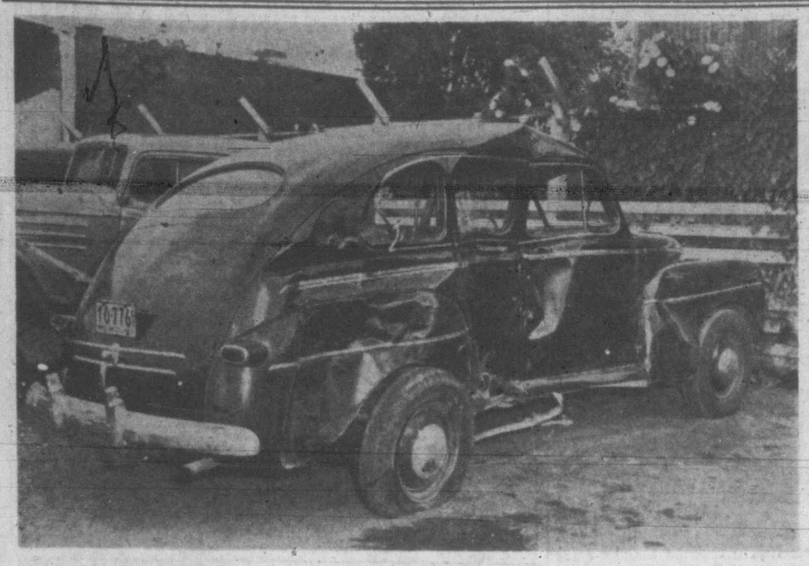

Pushed 145 Feet By Train—No One Hurt

Edward McDonald and his wife, Eileen, of 817 Fort Street, were not only lucky to escape with their lives but clambered out of this car with not a single scratch Sunday evening after it had been pushed by a Victoria-bound E. & N. train for 145 feet at the Admirals Road crossing. Esquimalt police said that damage done to the car, which was proceeding south, would amount to $1,500 Train engineer was Ernest Davy, 920 Empress Avenue, and the fireman, Dominic Coumount, 3252 Doncaster Drive.

Australian Troops Start Working Open Coal Mines

Report Of Red Withdrawal To Anfu Puzzling

CANTON (AP)—Nationalist troops trying to cut Communist supply lines in south central Kiangski Province said today they had reached the outskirts of Anfu. Anfu is 150 miles east of Hengyang.

A column which branched off toward Yunghsin, 25 miles southwest of Anfu, reported heavy fighting.

Foreign quarters here were puzzled by a reported Communist withdawal to Anfu and Yunghsin.

A spokesman for the Canton-Hankow railroad administration said Gen. Chen Ming-jen, deputy commander of Central China, had demanded immediate resumption of rail traffic to Changsha and beyond the Milo River north.

Foreign quarters were unable to reconcile this with private reports that Changsha was in danger of being cut off at any moment by the Reds.

In Moslem northwest China seven Chinese Communist armies invaded Kansu Province, official dispatches said. The Reds moved into Kansu from Shensi Province with an estimated 200,000 men.

Advances were being made on Hwating by three Red armies with four others heading toward Pingliang, the dispatches said.

Radio Star Here

Phil Harris, who co-stars with his wife, Alice Faye, on one of the top family shows of the air waves, is in town today, en route up-island for a fishing trip. (See story, page 11.)

Communism On 'Way Out Here' Calwell Says

SYDNEY, Australia (AP)—Australian troops began working nine open-cut coal mines in New South Wales today (Tuesday) to produce the first coal in Australia since the Dominion's 24,000 miners walked out five weeks ago.

Blaming Communists for the strike that has cripped industry, the Labor government has pledged to wipe out Communism in Australia. The fact it is mid-winter south of the equator sharpened the crisis.

The use of army and air force men to cut coal was the government's reply to the refusal of mining unions to take steps to settle the strike.

The miners ask more pay and a reduction of the work week from 40 hours to 35.

Information Minister Arthur Calwell told a Labor rally Sunday that the Government would use troops against Communists.

Calwell told the rally "Communism is on the way out here."

"We will use the army against them, the navy against them, the air force against them."

He said the strikes would be smashed and the government then would move to exterminate "Communist ratbags."

The Communist party is a tiny political force in Australia and has no seats in the federal Parliament, but it is influential in trade unions.

Hopes of ending the strike receded Sunday when the mining union's council threw out plans to take a "back-to-work" vote at miners' mass meetings.

St. Laurent Hints New Talks For Tax Pact With Ontario

OTTAWA (CP) — Prime Minister St. Laurent, returning to Ottawa after three weeks' vacation, today hinted at hopes a tax agreement can be reached between the federal and Ontario governments.

He told reporters that the date of the opening of the new Parliament is apt to be announced this week.

Mr. St. Laurent lunched with Trade Minister Howe who has been acting Prime Minister while he vacationed near Bathurst, N.B. Later in the day he will meet Premiers Smallwood of Newfoundland and Johnson of British Columbia.

Looking tanned and fit, Mr. St. Laurent said in answer to questions about Dominion-provincial relations that he saw Premier Frost of Ontario before going on vacation.

"Although we spoke only of generalities, I got the impression we both realize we have a responsibility to our respective constituents and that they expect us to act accordingly."

(The two governments could not agree during the Dominion-provincial conference of 1945 and 1946.)

Mr. St. Laurent said there certainly would be a general conference by 1950 or 1951 because the provinces which signed separate financial agreements had been promised one.

"But," he added, "I'd hope a lot of matters can be discussed separately with representatives of the provinces first because there are different angles in all parts of Canada—a general conference is more apt to be fruitful if such matters are discussed in advance."

Mr. St. Laurent smiled "I haven't seen Mr. Duplessis nor heard of him, directly or indirectly, for months."

However, he indicated a willingness to discuss matters with the Quebec Premier.

LATEST

Third Player Dies

BAKER, Fla. (AP) — A lightning bolt that struck a baseball diamond with terrifying effect claimed its third player victim today. Twenty-year-old Joe Taylor of Crestview, who was playing second base for the Baker nine, died in a Crestview hospital.

Mother, Baby Escape

OREGON CITY (AP)—A 24-year-old mother grabbed her 10-month-old daughter and jumped to safety today just before the Southern Pacific Shasta daylight struck her stalled car. The car had stalled on the railroad tracks here. Mrs. R. E. Tobin, 24, McLoughlin Heights, Vancouver, Wash., tried vainly to start it until the train was almost upon her.

Communists Barred

BOSTON (AP)—Governor Paul A. Dever today signed a bill barring Communists from public jobs in Massachusetts. While Communists are named specifically in the new law, the ban applies as well to anyone supporting organizations which advocate violent overthrow of government.

Man Dies Attempting To Swim Across River

MEDICINE HAT (CP)—In a playful challenge with a 15-year-old girl to try to swim the South Saskatchewan River here, Leo Dietz, 26, was drowned Sunday night when his strength failed half way across a deep channel. The girl, Elaine McGarrity, made shore safely.

Dietz was on a picnic party with several companions when the accident occurred.

South Korea Leaders Debate Invading North

SEOUL (AP)—Some important figures in the American-sponsored South Korean government think the time soon must come when this infant republic must invade the Communist-ruled north as a self-defence measure.

These officials contend Korea cannot much longer endure the division of the country into artificial halves and the almost daily border killings and guerrilla warfare.

Other influential officials maintain that, like it or not, South Koreans must remain patient. Up to now this moderate view has prevailed.

"We don't know what the Communists or the Russians would do if we moved against North Korea," said one of these moderates.

Another said a good answer might come if the north should make good its repeated threats to "liberate" the south. So far, however, the northern raiders never have gone far south of the demarcation line.

Southerners who favor an offensive argue like this:

All efforts of peaceful unification have failed, yet Korea will never be self-sustaining without unification;

The chances of Chinese Red help for the north now are less that the Chinese are fighting their own war in South China;

Eradication of Red control of North Korea would gain the support of all Democratic countries.

The moderates' best arguments for delay are fears that the southern army at its present strength could not hold the north, and that Russia or Red China might intervene.

New Effort Launched To Bring Settlement Of Bus Line Dispute

SEATTLE (AP) — Company and union negotiations scheduled a meeting for later today in an attempt to iron out a dispute that has tied up service on north coast Greyhound lines since June 18.

Revised demands were submitted by officials of Local 1384, Motor Coach Employees' Union (A.F.L.) to the company. Details of the revisions were not made public.

Approximately 550 employees of the company are on strike. Principal issue of the dispute had been a company demand that drivers be paid on a mileage basis instead of hourly as in the past. Bus service has been tied up north to Vancouver, B.C., and south to Portland.

Unless settlement of the bus strike is reached soon, Acting Mayor David Levine said Saturday he sees no alternative but to ask that the company's certificate be revoked for "failure to provide service."

Wide Ramifications Seen If Arms Program Delayed

WASHINGTON (AP) — Gen. George C. Marshall told the United States Congress today that hesitation in approving President Truman's program of foreign arms aid would be "most unfortunate" and have "wide ramifications."

The former Secretary of State, who was army chief of staff during the Second World War, testified before the House Foreign Affairs Committee that, while failure to approve the program at this time would result in a "minor economy," it also might result in the possibility of a major outlay later on.

Endorsing President Truman's $1,450,000,000 program, Marshall agreed with previous statements by Secretary of State Acheson and the army chief of staff, Gen. Omar N. Bradley.

It is necessary, he said, for the nations of Europe who are friendly to the United States and are resisting Russia to have "mutually co-operative action against aggression."

Marshall stressed the value of "timing" in the spending program and said the psychological effect of its rejection would not be good among the democracies.

Security Ban Halts Talk On Unidentified Aircraft

PORTLAND, Ore. (AP)—Air force security bans have halted airline pilots' discussion of an unidentified aircraft that dropped red and white flares in this vicinity Saturday night.

But police of two states and several towns are still puzzled by the distress-type signals that caused the Portland-Columbia municipal airport to order commercial traffic away for an emergency.

The aircraft and flares were sighted by Northwest Airlines pilot Capt. Paul Thrush and co-pilot C. J. Cole as they brought in a run from Spokane.

Bernard Basford, airport control tower operator, reported seeing the aircraft and taking bearings on its position. Basford said it dropped several flares.

The Oregonian reported air force flight service officers had asked airline pilots to say nothing more on the subject. The newspaper said the air force officials confirmed the subject had been classified as "security matter" there. They added the aircraft was not a military airplane.

U.S. Officers Open Talks With European Army Chiefs

FRANKFURT (AP) — The United States Joint Chiefs of Staff conferred today with army officers of Italy and Luxembourg in the first of a series of talks with European military representatives.

Lt.-Gen. Efisio Marras, Italy's army chief of staff, said at the conclusion of the talks the U.S. chiefs "displayed a friendship on which we can rely without question."

Gen. Marras added there is "no doubt these discussions will be of great mutual benefit."

Admiral Louis Denfeld, U.S. navy chief of operations, said the Italians did not raise the question of U.S. arms aid for western Europe.

The American chiefs—Gen. Omar N. Bradley, army; Admiral Denfeld, navy; and Gen. Hoyt S. Vandenberg, air force, flew in from Washington Saturday for a 10-day study of European defences and potentialities under the Atlantic Pact.

When they go to London later this week the U.S. chiefs will hear two separate plans for Western Europe defence. Both involve the use of US. dollars for arms and equipment.

Manslaughter Charge In Nanaimo Death

NANAIMO (CP) — A manslaughter charge arising out of a week-end traffic fatality was laid here today against John Neiser of Nanaimo.

He was charged in connection with the death of Peter Myshak, a pulp mill worker, fatally injured in a two-car collision.

Myshak died in hospital early Sunday. Two women, Mrs. Genevieve Doiling and Mrs. John Neiser, less seriously injured, have been released from hospital. An inquest into Myshak's death will be held Wednesday.

Amethyst's Escape Hailed Enthusiastically In London

LONDON (CP)—London newspapers today enthusiastically hailed the exploit of the Royal Navy sloop Amethyst in escaping Communist control by navigating down the Yangtze River.

They also went lyrical over the award of the Distinguished Service Order to Lt.-Cmdr. J. S. Kerans, commander of the sloop.

The Evening Standard said the award would "delight" every Briton except the Communist Daily Worker and its followers.

Earlier, while morning papers splashed the Amethyst's feat across their front pages, the Daily Worker gave it only a few lines on page three.

The Times said in an editorial: "Pride and relief have greeted the daring passage of Lt.-Cmdr. Erans and all the ship's company of the Amethyst down the torturous, pitch-dark channels of the Yangtze.

"It is a story in the highest tradition, bearing comparison with anything in the stirring annals of the little ships of the Royal Navy in the Far East."

(See story "Cruiser's Crew," Page 3).

'Cougar' Was Big Dog

The mystery of Oak Bay's "cougar" has been solved. According to members of the Oak Bay police force, they have received evidence that the animal was just a large dog that could easily have been mistaken for a cougar in poor light.

James T. V. Vail, 2037 Oak Bay Avenue, came to the police station yesterday and reported that it was his dog which the two persons saw leap a fence at Mitchell Street and Oak Bay Avenue Saturday night.

Third Of British Big Four, Attlee Goes On Sick List

LONDON (AP)—Prime Minister Attlee has fallen ill, becoming the third of Britain's "Big Four" leaders to go on the sick list in time of a national crisis.

"Mr. Attlee is ill at Chequers with a chill," said a spokesman at 10 Downing Street, the Prime Minister's official residence.

Chequers, south of London, is the country home of the Prime Minister.

The Press Association said Attlee, 66, had been bedfast since he went to the country home after delivering a Labor Party election campaign speech in London Saturday.

In addition to his regular duties, Attlee has been supervising the Foreign Office and the Treasury recently. He took them over when Foreign Minister Ernest Bevin and the Chancellor of the Exchequer, Sir Stafford Cripps, went to continental Europe for medical attention and rest.

Associates in London said: "It is hoped the Prime Minister will return to his office in a day or two."

AILING PREMIER

The Downing Street spokesman told reporters Attlee's ailment "is not serious" and that no medical bulletins will be issued.

U.S. Military Chief To Release Howley

BERLIN (AP) — Brig.-Gen. Frank L. Howley, who held one of the hottest posts in the East-West cold war, said today he had asked to be relieved as U.S. commandant in Berlin. He wishes to return home.

John J. McCloy, United States Military Governor, said he would accede to Howley's request.

American military government sources said Maj.-Gen. Maxwell D. Taylor, now chief of staff for American army forces in Europe, will succeed Howley.

Not a member of the regular army, Howley a 46-year-old Philadelphian is an advertising executive by profession.

Separate Swimming Accidents Claim Lives Of Two Men

VANCOUVER (CP)—Two British Columbia men drowned Sunday in separate swimming accidentts.

A 20-year-old railway cook, James McEvoy of Lillooet, lost his life in the swirling waters of Wreck Beach, at the end of West Point Grey here.

He was swimming in the treacherous waters around the 100-foot wrecked hull which gives the beach its name.

At Skaha Lake, five miles south of Penticton, Arthur Dryhorbe of Penticton lost his life. Police officers recovered his body.

McEvoy is survived by his widow, Ruth, in Lillooet, a brother in Vancouver, and his parents, Mr. and Mrs. McEvoy of Melville, Sask. He had been married six months.

Dryhorbe's widow and two children live in Penticton.

No Explanation For Power Failure

Lower Vancouver Island was without electric power for a short time today. And B.C. Electric officials were frankly puzzled by what happened.

Current failed at 10.10 a.m.

"We don't know what happened," a company spokesman said. "It may have been something fell on the line and then fell off, but we found nothing."

The break came at the peak of morning shopping. Some elevators stopped between floors.

Surgical operations were underway at both Royal Jubilee and St. Joseph's Hospitals. Battery and oil lamps were used until electric service was restored.

Oshawa Polio Death

TORONTO (CP) — George Woermke, six, of Oshawa, died here Saturday of poliomyelitis. This was the fifth case of polio in the Oshawa area this year.

Report B.C. To Give Newfoundland Mace

VANCOUVER (CP)—The Vancouver Sun says today in an Ottawa dispatch that the province of British Columbia is likely to give a gold-plated mace to the Newfoundland Legislature.

Premier Byron Johnson of British Columbia and Premier Joseph Smallwood of Newfoundland held an informal meeting today but neither would confirm plans for the gift.

One source said Premier Johnson would make the recommendation to his cabinet on his return to Victoria.

Raided Club Burns

PORTLAND, Ore. (AP) — A three-alarm fire roared today through a club which had been raided by police Saturday, and caused an estimated $100,000 damage. Some 350 firemen fought the blaze, in a two-story, brick building in downtown Portland. The cause was not determined.

Fear Depth Charges Would Kill Salmon

Practice depth charge firing from H.M.C.S. Antigonish, Beacon Hill and M.L. 124, scheduled for Aug. 2, has been canceled, it was announced by the Pacific Coast Naval Headquarters today. This action has been taken at the request of the Department of Fisheries, it was disclosed.

Naval Headquarters said the Fisheries Department feared the depth charge firing would interfere with the annual salmon run in B.C. waters.

Another Cease Fire Signed In Dutch-Indonesian War

BATAVIA, Java (UP)—Dutch and Indoesian representatives formally signed another cease-fire in the Dutch-Indonesian war today.

A United Nations spokesman said a general cease-fire would be ordered throughout Indonesia at 12.30, G.M.T., Wednesday and that all hostilities would end some days later at a time to be announced by the parties.

He said three major documents had been agreed on:

1. A cease hostility order.
2. A joint proclamation declaring a cease-fire.
3. Regulations for implementing the agreement.

The United Nations commission on Indonesia also established a joint committee to study the release of political and military prisoners, the spokesman said.

Whales Off Victoria Attract Attention

Victorians along Dallas Road waterfront were treated to a comparatively rare display between 11 and noon Sunday when from six to a dozen whales were observed heading seaward.

Their blowing and splashes from the slapping of tails on the surface could be plainly seen. Heads and tails of the whales, believed to be sperms, could also be seen, one observer said.

The big mammals swam toward Albert Head and then disappeared.

One Woman's Day

By NANCY HODGES

'DEAD YESTERDAY'

AN UNKNOWN READER has sent me a page from the 100th anniversary edition of The Brockville Recorder, and as it happens to be devoted to excerpts from the woman's pages of the earlier issues of 1849, I have enjoyed many a chuckle.

For instance, my heart went out to the Ontario columnist of that day who obviously shared my views on the current misuse of the word "lady." She, or it might have been he, summed it up in this pungent paragraph:

"All are called ladies and gentlemen nowadays. A western paper speaks of a lady that was hanged last year."

CURE FOR HYSTERICS

LADIES or no ladies, the busy housewives of the Ontario of 1849 evidently found time to indulge in hysterics occasionally, for a household hint by Vicki, the Recorder woman's editor of that day, gives this as a cure:

"Carraway seeds finely ground with a small amount of ginger and salt spread upon bread and butter and eaten every day early in the morning and at night."

That "early in the morning" theme is also emphasized in another tip from Vicki. It is described as "a very simple remedy for rheumatism (much suffered by the elderly in this climate)."

GUNSHOT DOSE

TO ME IT SOUNDS a pretty drastic cure, but as the claim is made that many people were cured by it, I give it as written:

"Take of glazed gunpowder as much as may be contained in a large thimble. Wet this with milk, swallow it down and drink a good half pint of milk directly. Do this nine or ten mornings not later than 7 o'clock."

After that blasting process, I wasn't surprised to read about an ointment which could be made at home and was a guaranteed cure for baldness—if applied to the scalp one day before the full moon. The time element was apparently as important as the ingredients, including boar's grease and ashes of southernwood, among others.

MAGICAL CURE-ALL

APROPOS of cure-alls, an adjacent advertisement headed "Important News For Canada," caught my eye. It told of Dalley's Magical Pain Extractor which, so it said, "is recommended by the Faculty."

It doesn't say what particular faculty does the recommending but goes on, in part:

"The fond mother blesses the Magic Virtues, and will never be without it in her house, for what families are exempt from accidents. The prudent Farmer uses it, confessing it to be the best application for Galled Shoulders, for Gelded Sheep, Horses, Calves, etc. The Fair Sex have it on their Toilet Tables, finding nothing so conducive to Beauty, as it removes all Freckles, Blotches and Pimples from the face and hands, rendering the skin soft, white and delicate."

MIXING THE DRINKS

I MUST CONFESS I chortled at the thought of what would happen in this day of beauticians and cosmeticians if someone happened along with a concoction which claimed to be as efficacious for an animal's hide as for milady's skin-you-love-to-touch!

And I came to the conclusion that Brockville stomachs and heads a century ago were as tough as their epidermises, after reading this household hint from Vicki's page:

"To make a pleasant, sober and refreshing drink for summer take one bottle of sherry, two bottles of cider, one of perry and one of brandy. After those ingredients are mixed take two lemons, slice, put into a cup. To these add nutmeg, powdered sugar and to make this palatable toast a biscuit and throw it hot into the liquor. This is generally found to be a light and pleasant draught producing no ill effects on those who drink it.

MOST COMFORTABLE

A temperature of about 75 degrees and a relative humidity of 55 per cent is most comfortable for the average person in summer, according to the Encyclopedia Britannica.

ALCOHOLIC POWDER

The word "alcohol" originally meant "powder," and was derived from the Arabic word for a powder used for painting the eyebrows, according to the Encyclopedia Britannica.

Most Successful Scottish Games Held Here Draw 3,000 People

Scotsmen from the mainland and up-island points have returned to their respective homes after attending one of the most successful annual Highland gatherings held at Macdonald Park Saturday.

The festival, held to perpetuate the traditions and cuture of the Scottish people, was attended by over 3,000 persons. Approximately 210 men, women and children took part in the games, which feature competitions in dancing and pipe playing as well as field and track sports.

Lieutenant - Governor C. A. Banks and Mrs. Banks officially opened the games. The presentations of prizes and trophies were made by Mrs. Banks.

Mary Martin of Vancouver won the William Auckland Grand Aggregate Trophy for dancing. The International Trophy for dancing went to Ella Gallaher, also of Vancouver.

Heather Duncan of Victoria won the Alex Cameron Trophy for dancers under 13 and the Mrs. Finlayson Vancouver Island Junior Championship Trophy.

Winners of the George Spence Matthews Trophy for the Reel O'Tulloch, under 16, Vancouver Island, was Ronald Marrs of Victoria.

Mainland competitors won the majority of prizes for piping and dancing.

PIPING AND DANCING

Trophy winners for piping were: W. Barrie, Vancouver, Dr. Wallace R. Gunn trophy, grand aggregate open piping; S. MacLeod, Winnipeg, Robert Smith trophy, grand aggregate, amateur piping; Isabelle MacLean, Vancouver, McCall rose bowl girls' amateur piping; Donald MacDonald, Vancouver, Pipe-Maj. Marrs memorial trophy for jigs and open piping.

Winners of the dancing events are as follows: Joan Henderson, Vancouver, six years and under, Highland Fling; Diane Chapell, Vancouver, novice under 11 years, Highland Fling; Joan McLeod, Mercer Island, open over 11 years, Highland Fling; Joan Henderson, under eight years, Highland Fling; Judy Anne, under 10 years, Highland Fling; Patricia Ann Brrhn, Sword Dance; Marilyn Anderson, Reel O'Tulloch; Marilyn Anderson, Irish Jig; Heather Lynn MacDonald, Vancouver, under 13 years, Highland Fling; Heather Duncan, Sword Dance; Bill Elliott, Reel O'Tulloch; Heather Duncan, Irish Jig.

Ronald Marrs of Victoria, competing in the dancing contests under 16 years, came first in the Highland Fling, Sword Dance, Seann Truibhas, Reel O'Tulloch; Shirley Jean Smith, Irish Jig; Jane Alison, Sailor's Hornpipe.

In the open senior dancing Mary Martin of Vancouver, took first honors in the Highland Fling, Sword Dance, Seann Truibhas, Reel O'Tulloch and Irish Jig; Mamie McAllister, Sailor's Hornpipe.

Adjudged best-dressed competitor under 10 was James E. Costain and best-dressed competitor over 10, Mamie McAllister, both of Vancouver.

INTERNATIONAL EVENTS

Pacific international championships were won by Miss Gallaher and Mrs. Martin. Miss Gallaher placed first in the Highland Fling, and Sword Dance and the Sean Truibhas. Miss Martin placed second in the three events.

Winners of piping events were: Ian Hunter, Victoria, novice marches and reels and strathspeys.

Amateurs under 16 years: Isabel McLean, Vancouver.

Amateur girls only: Isabel McLean, strathspeys and reels.

Amateurs, open: F. J. P. MacLeod, Winnipeg, marches, strathspeys and reels and slow airs.

Open marches: William Barrie, New Westminster.

Vancouver Seaforth Highlanders won the Pipe Band competition. The side-drumming competition was won by the 16th Scottish.

Pipers for dancers were Ray Gandy of Victoria and Ian McKinnon of Vancouver.

YOUNGEST SCOTSMAN—The wee laddie, Gordon, is the 14-month-old son of Mr. and Mrs. G. Stubbs of Langford. He was the youngest Scotsman in full dress at the 12th Annual Highland Gathering held at Macdonald Park Saturday.

One Killed, 3 Hurt In Virginia Blast

CLARKSBURG, W. Va. (AP)—One man was killed and at least three injured in a blast in downtown Clarksburg about midnight Saturday.

Fire Chief J. J. Martin said that the blast apparently was caused by the explosion of a charge of either nitroglycerine or dynamite placed in the car in which the man was sitting.

Martin identified the man as John Segroits and said he had been having domestic troubles and that his wife was tentatively identified as one of the three persons taken to a hospital.

At least 15 homes in the immediate area were damaged seriously by the explosion and fire which followed. Three stores were damaged.

About 300 homes in the area were reported to be without electricity and telephone service as a result of the explosion.

Fire Destroys Car On Mount Douglas

Fire completely destroyed the car owned by Alan Smith, Tyndall Avenue, Saanich, Sunday afternoon on Mount Douglas. Fire is believed to have been caused by defective wiring.

Village Threatened

LAC STE. MARIE, Que. (CP)—Three homes and a frame garage were destroyed today in a fire of undetermined origin that threatened to wipe out this tiny village, 60 miles north of Ottawa. There were no injuries but damage was estimated at $25,000.

Two Players Killed When Lightning Bolt Hits Baseball Park

BAKER, Fla. (AP)—A jagged, shattering lightning bolt struck a baseball diamond Sunday, killing two players and spreading pandemonium among a crowd of 300.

Fifty other persons were injured, one critically.

The spectators ran screaming from the field as the bolt cut a ditch three inches deep and 20 feet long in the grounds.

Flashes of electricity and sparks spread throughout the park, but no fire resulted.

Gordon Walther, left fielder for the Baker team, said he and some teammates were knocked to the ground as they were running to their positions to start the game.

Walther said as he got up he saw flames and sparks "all over the place" and heard men, women and children screaming as they fled.

The dead, both members of the Baker baseball club, were listed as:

Allen L. Joyner Jr., 23, and Harry Moore. Joyner was third baseman and Moore, shortstop.

Baker is in northwest Florida about 50 miles east of Pensacola.

STARTS FOREST FIRE

Lightning bolts in northern California Saturday night started at least 180 forest fires, set off an explosion that killed two men and injured five others, and knocked out power lines.

The electrical storm scared a lot of people. Lightning and thunder are rare here. Police and newspaper telephone switchboard in the San Francisco Bay area were ablaze with incoming calls from persons wanting to know what were the flashes of light and the "explosions."

On a construction project near Oroville, lightning set off an explosion that killed S. W. Spears and Bob Reynolds.

They and 25 other men had just completed packing dynamite into bores for a tunnel at the Jackass Creek dam site.

Miracle Rescue Boat On Hand To Save Lives Of Five Men

Five British Columbia seamen are safe at Cascade Harbor on the east coast of Vancouver Island today after a thrilling sea-rescue by a boat known only as the K.A.

The men were the crew of the gillnetter Greer Starett. Skimpy radio reports filtering into Victoria and Vancouver say the fishboat hit a reef during fog and darkness early Saturday and plowed up onto the rocks.

The scene of the wreck is one half mile south of Cape Caution in the treacherous waters at the entrance to Queen Charlotte Sound, 250 miles north of Victoria.

It is believed to be nothing short of a miracle that the craft K.A. happened on the scene at the time to pluck the shipwrecked seamen from the waters.

The 140-foot Seattle passenger ship Western Trader radioed the U.S. Coast Guard at Seattle that the gillnetter Greer Starett had crashed onto the rocks and sunk. Its brief report said the K.A. slipped in out of the night and picked up the illfated crew.

SEATTLE (AP)—Seven persons were rescued Sunday after two small boats capsized in the mouth of the Umpqua River on the Oregon coast, the coast guard reported.

At the same time, the fishing vessels Mirn and Western Trader, believed in trouble Saturday night, were listed as safe and in no danger.

The Umpqua River coast guard lifeboat station, investigating cries for help heard in a heavy fog, found that two men and a woman already had been pulled out of the chill waters by the fish boat Donna II.

REACHED JETTY

A short time later the station picked up Mr. and Mrs. William H. Jenkins and Mr. and Mrs. J. B. Armstrong, all of Eugene, from the north jetty of the river. They had reached safety on the jetty after their motor-boat capsized.

Another skiff turned turtle in the mouth of the Suislaw River on the Oregon shore. The number of persons in the boat was not learned, the coast guard said, but all were rescued by fishermen.

A search for the 140-foot Western Trader, carrying 10 crewmen and five passengers, was canceled when the R.C.A.F. at Vancouver learned the Seattle ship was in no difficulty.

A faint distress call was picked up from the Western Trader at 3.18 Saturday afternoon. It was found today the call had been made for the gillnetter Greer Starett, aground on the British Columbia coast near Cape Caution.

SPEED AND ECONOMY
GENERAL ELECTRIC
KETTLES $12.50
MACDONALDS
Downstairs Store 712 YATES

EXOTIC . . . FIERY . . .
BLACK OPALS
Ready to be set in a ring, brooch or pendant at—
Little and Taylor
Jewelers
1209 DOUGLAS ST. (Scollard Bldg.) PHONE G 5812

Your Prescription . . .
It costs no more at Prescription Headquarters
627 FORT AT BROAD G 1196
McGill & Orme LIMITED
1201 DOUGLAS AT VIEW G 2222
PRESCRIPTION CHEMISTS

BUILDERS' SUPPLIES
EVANS, COLEMAN & JOHNSON BROS. LTD.
Office and Wharf 900 Wharf St.
PHONE B 3105

E.1124
NOW IN GOOD SUPPLY
CANMORE BRIQUETTES
18.75 PER TON
KINGHAM GILLESPIE COAL CO. LTD

KEEP
C-O-O-L
with
ELECTRICAL APPLIANCES
★ ELECTRIC KETTLES
★ HOTPLATES
★ ROASTER OVENS
★ COFFEE MAKERS
★ WAFFLE IRONS
Everything Electrical at Victoria's Electrical Appliance Centre
Kent's
742 FORT

SKIN IRRITATIONS
PROMPT RELIEF from itching, chafing and chapping with Cuticura. Helps heal. Buy at your druggist today.
CUTICURA SOAP and OINTMENT

Thousands of men and women with impaired hearing have learned how wonderfully helpful the
Western Electric Hearing Aids
can be. Gone is their tiring nervous tension of straining to hear.
PHANTOM and "INVISIBLE" EAR PIECES AVAILABLE HERE
VICTORIA HEARING AID CO
B. S. H. TYE 326 PEMBERTON BLDG
625 FORT STREET

WE OFFER FOR AUGUST DELIVERY
1500 TONS
MIDLAND—GALT—COMMANDER
These Famous Alberta Coals Are the Time-Proven Coals for All Domestic Purposes and Will Definitely Be Scarce This Winter
GOOD CLEAN COAL IS YOUR MOST ECONOMICAL FUEL
RESERVE YOURS NOW
"A Ton in Your Bin Is Worth Two in The Mine"
G2441
Victoria Wood & Coal Co. Ltd.
217 PEMBERTON BUILDING

The
SHORT, FAST ROUTE
COAST-TO-COAST
HAWAII
ALASKA
THE ORIENT
BUY ROUND TRIPS
SAVE 5% COAST TO COAST
SAVE 10% HAWAII - ALASKA - ORIENT
See your Travel Agent
NORTHWEST Orient AIRLINES

VICTORIA'S
PLUMBING AND HEATING CENTRE
WE SELL — WE INSTALL
WE SERVICE
SKILLED CRAFTSMEN
C. J. McDowell
1000 DOUGLAS

PRICES SLASHED
AT
CHAMPION'S GREAT
FURNITURE SALE
SEE THIS ONE!

4-PIECE WALNUT
BEDROOM SUITE
EXACTLY AS ILLUSTRATED
$139.50
EASY TERMS
Champion's Furniture Limited
727 FORT ST. PHONE E 2422

International Wheat Pact Now In Effect In Canada

OTTAWA (BUP)—The international wheat agreement went into effect today and Canada prepared to sell 203,000,000 bushels to 37 importing nations for each of the next four crop years.

Although 37 importing nations signed the agreement, only 19 had ratified it by the time it went into effect at one minute past midnight today. Its terms, however, provided that the agreement would go into effect when ratified by enough importing nations to cover 70 per cent of the wheat involved, and by countries agreeing to export 80 per cent.

The agreement has been ratified by Canada and the U.S.

U.S. TO TAKE LOSS

WASHINGTON (UP) — The United States begins taking a "loss" today on about one out of every three bushels of wheat shipped out of the country.

Starting today, the United States was committed under the international wheat agreement to export up to 168,000,000 bushels of wheat to specified countries for the next four years at a ceiling price.

The wheat pact also sets a floor price at which the importing countries are committed to accept the wheat. The object is to stabilize world wheat trade—to protect exporting nations from price wars in times of surpluses and to protect wheat importing nations from unreasonably high prices in times of shortages.

The United States will lose money on the deal, at least at the start. On wheat going to Europe under the pact, the ceiling price is equivalent to roughly about $1.70 a bushel, Kansas City basis. That is far below the current market price.

Papa Sold Her

Mrs. W. H. Sessions holds little Viree Edwards close in Bessemer, Ala., after the child's father, Leman A. Edwards, an unemployed miner, was held by police for reportedly selling the three-year-old child to Mr. and Mrs. Sessions for $500. Police said Edwards told them he used the money to buy a second-hand car. The Sessions have started adoption proceedings.—(NEA Telephoto)

Truman Tells Congressmen Greece Winning Civil War

By JOHN M. HIGHTOWER

WASHINGTON (AP)—President Truman told Congress today that the Greek government, with United States help, is making "solid progress" toward winning its civil war with the Communists.

He attributed this to improved Greek leadership, accumulating United States military supplies, months of training of Greek soldiers, and "determination, decisiveness and aggressiveness" in the orders of the Greek High Command.

Despite the reported progress militarily and in the Greek economy, the President declared that guerrilla forces are still strong.

The President, in a report to Congress covering the first quarter of this year, said that the strength of the guerrilla forces March 31 was estimated at 19,830 as compared with 26,000 a year earlier.

He estimated Greek guerrilla losses for the total period of the civil war from June, 1946, to March, 1949, at 70,028, killed, surrendered or captured and exclusive of wounded. There were no reports on the wounded.

In the same space of time the Greek Army was shown to have suffered losses of 37,934 killed, wounded or missing.

Global Testimony

Secretary of State Dean Acheson (centre) does some round-the-world pointing as he testifies before the House Foreign Affairs Committee, seeking approval of Truman's $450,000,000 arms program for Europe. With Acheson at the globe are Representative John Kee (Dem.-W.Va.), left, committee chairman, and Representative John W. Vorys (Rep.-O.).—(NEA Telephoto)

John Cochrane, Early Druggist, Dies In Hospital In 82nd Year

John Cochrane, an old-time Victoria druggist whose business centred around the four corners of the city's main intersection at Yates and Douglas Streets for 59 years, died at St. Joseph's Hospital Sunday night, less than two weeks short of his 82nd birthday.

Born in Huntingdon, Quebec, Aug. 12, 1867, the year of Confederation, Mr. Cochrane was the son of the late Rev. William Cochrane and Caroline Cochrane. They were Presbyterian Scottish missionaries from Glasgow to the counties of Elgin and Athelstan in the Eastern Township of Quebec.

Mr. Cochrane spent his boyhood in Lanark County and Kingston, Ontario.

He graduated as a gold medalist in pharmacy from the Ontario College of Pharmacy at Toronto in 1887. Coming west in 1888, he followed his profession in Seattle and was there during the big fire which practically wiped out the city.

He located at the northwest corner of Yates and Douglas Streets in Victoria in 1890.

Mr. Cochrane was one of the founders of the B.C. Pharmaceutical Association and represented British Columbia at the formation of the Canadian Pharmaceutical Association.

For more than 35 years he was one of the board of examiners of the B.C. Pharmacy Board.

Mr. Cochrane was one of the oldest and most active members of the Canadian Club here, having held almost every office in the organiaztion. In honor of his past work the club conferred a life membership on him in 1942.

As director of the speakers' committee Mr. Cochrane kept at high level the flow of national and international speakers for the Canadian Club in Victoria.

Surviving is a son, Dr. W. John Cochrane and a daughter, Mrs. Ruth Alexander, both of Victoria. There is a grandson, J. Andrew Cochrane. Mr. Cochrane was predeceased by his wife, Edith, in September, 1947.

Funeral arrangements will be announced later.

23 Violent Deaths In Eastern Canada, Including Shooting

TORONTO (CP) — Eastern Canada counted 23 violent deaths during the week-end. The most spectacular of the fatalities was a shooting during a Toronto grocery store holdup.

A Canadian Press compilation today showed that in addition to the Toronto shooting there were nine drownings, eight deaths in traffic accidents, two deaths from being struck by trains, one each by asphyxiation and electrocution and one from stangulation.

In Toronto, Alfred Layng, 25, was shot to death in front of his wife and child as he grappled with a fleeing bandit outside an east-central grocetaria. The gunman still is at large.

Eight Canadians Jailed For Week

MELBOURNE (Reuter)—Eight seamen from the Canadian ship Haligonian Duke were sentenced today to one week's imprisonment for having disobeyed a lawful order by the master July 20. The Haligonian Duke, idle for five months because of a union dispute, left here during the night of July 21 for an undisclosed destination after the navy had unloaded her cargo of coal.

Resided Here 58 Years

Mrs. Sarah Ann Campbell, 76, of 912 North Park Street, who lived in Victoria for the past 58 years, died Sunday at her home.

Widow of David Faulkner Campbell, Mrs. Campbell was born in England. She is survived by two sons, John F. and Douglas F., and two daughters, Mrs. E. Glancy and Mrs. B. Christianson. There is one sister, Mrs. Emily Noble, and four grandchildren, all of Victoria.

Rev. Robert Stevenson will conduct funeral services from Thomson's Funeral Chapel, Wednesday afternoon at 2.30. Interment will be in the family plot at Colwood.

Former Navy Workers In Shanghai Free U.S. Consul Officer

SHANGHAI (AP) — Reuben Thomas, United States consulate administrative officer, was free to leave the consulate today after being held in the building for 30 hours by former U.S. navy employees.

He had not left the building late today, however.

The workers—Chinese, some Indians and white Russians—blocked Thomas and other U.S. officials from leaving the building Friday. They demanded severance pay and bonuses of 6½-month's wages as navy employees discharged when the navy pulled out of Shanghai on the approach of the Communists.

Still in the building late today with Thomas were Cmdr. Morgan Slayton, navy attache, and Walter McConaughty, acting consul-general.

Only a handful of the more than 100 former employees remained in the consulate building.

You Can Buy On Budget Terms
AT NO EXTRA COST
Malleks

Recover Body Of J. A. Donaghy Off Breakwater Here

Believed to have fallen into the water after striking his head, the body of Joseph A. Donaghy, about 59, of 214 Sims Road, was recovered off the breakwater Sunday night at 11.15, city police report.

Sam Peat, 210 Gorge Road West; Mil Gregory, 1741 Duchess Street, and Edward Richter, 28 Menzies Street, were walking near the breakwater when they heard a groan.

They ran to the B.C. Pilotage at 200 Dallas Road for assistance and a rope and returned to the spot.

Peat immediately swam out and found the floating body of an elderly man. He towed the body to the edge of the breakwater and was assisted by the other two boys to lift it out of the water.

The boy administered artificial respiration and the fire department inhalator crew under assistant fire chief Frank Briers arrived to carry on, but all efforts were futile. At Jubilee Hospital life was pronounced extinct.

Dr. E. L. McNiven reported a large bruise on his right temple. Deceased is reported by members of his family to have suffered a stroke recently.

Personnel of the B.C. Pilotage stood by with lights to assist.

Find Fishing At Qualicum Good

Several Victorians who arrived back from Qualicum today, reported excellent salmon fishing at the famous resort beach.

Pat Dunn reported that Jim Blyth, Pete McKenzie and he caught 10 salmon Sunday—bluebacks and springs. He said they were taking them on small Tom Mack and diamond spoons, three ounces of weight and with only 60 to 70 feet of line out.

Insp. Harry Mercer, chief of detectives at the city police, returned to the job today after a week's holiday at the up-island beach and reported enjoying some excellent fishing on the same lures.

Cruiser's Crew Cheers Shell-Battered Amythest

By WAYNE RICHARDSON

ABOARD H.M.S. JAMAICA AT SEA (AP)—This 8,000-ton cruiser made contact today with the shell-battered Royal Navy sloop Amethyst, amid lusty cheers from the cruiser's 700 men.

The Jamaica's mission was to meet the Amethyst, whose bold escape from Chinese Communist captivity in the Yangtze River Saturday made naval history.

Signel flags displayed by the Jamaica read "Welcome back tiddy oggie." Tiddy oggie is a Devonshire pastry and the crews of both the Amethyst and the Jamaica are west-country lads.

From the Jamaica I was able to count seven places where artillery hits had been patched up by the Amethyst's crew. There were numerous smaller-calibre hits on her side. She had a slight list to port.

With a Royal Marine band playing "Cruising Down the River" and "The Conquering Hero Comes," a boat was launched from the Jamaica to carry mail to the Amethyst.

The Amethyst is due in Hongkong Wednesday morning.

Dramatic details of the Amethyst's dash for freedom were recounted by Vice-Admiral A. C. G. Madden, second in command of the Royal Navy's Far Eastern station.

The vessel had been pinned down by the Communists in the Yangtze since April 20 when she was caught in a disastrous duel with Red shore batteries.

Madden said the escape was "all very well planned and conducted . . . the timing was also a vital factor."

"The Amethyst slipped cable Saturday night, at 10.12 Hongkong time, making as little noise as possible," Madden said "She followed astern of a steamer."

The ship was challenged and, ironically, a Red gunboat also in the same area was set afire by the Reds' gunfire.

The Amethyst replied to the shore batteries with one round of her main armament and a large amount of fire from her Bren and oerlikon guns, Madden said.

Madden said the sloop turned in an amazing performance, covering 140 miles through varying currents and shifting sandbanks and sharp turns in an effort to get past the Woosung forts before dawn.

Forty-four British sailors died in the April 20 fighting.

In London, the Admiralty announced the King had radioed a royal order for the Amethyst's crew to serve an extra ration of rum for all hands. The King also awarded a Distinguished Service Order to Lt.-Cmdr. J. S. Kerans, the Amethyst's skipper.

Romania Dissolves Catholic Charities

BUCHAREST (AP)—Romania today dissloved all Roman Catholic Welfare Orders.

There are 15 such orders in Romania, the best know being the French order of St. Vincent de Paul. The orders are devoted to charity, hospital and social work among Roman Catholics.

Catholic priests, monks and nuns enrolled in the orders were told to choose within 15 days whether they will retire to three cloisters and two monasteries assigned to them, enter an old age asylum, or quit their orders and join the lay public, applying for jobs at local employment bureaux.

The decree was published in the official government bulletin.

World Flier Plans Atlantic Flight

BANGOR, Me. (AP) — Mrs. Richard Morrow-Tait, 26-year-old British flyer, today awaited customs clearance to hop off on the last stages of a round-the-world flight begun last August.

She landed her single-engined trainer-type plane at Dow airfield base here late Saturday after a flight from Burlington, Vt. Accompanying her was navigator Michael Townsend, 25, former R.A.F. flyer.

Weather

	Min.	Max.	Precip.
St. Johns	56	77	.35
Halifax	62	69	
Montreal	56	79	
Toronto	48	77	
North Bay	46	69	
Port Arthur	57	67	.45
Kenora	54	75	
Winnipeg	56	74	
Brandon	52	70	.10
The Pas	57	71	
Regina	47	77	
Saskatoon	49	78	
Prince Albert	47	78	
N. Battleford	49	74	
Swift Current	52	78	
Medicine Hat	57	84	
Lethbridge	51	80	
Calgary	53	78	
Edmonton	56	77	
Kamloops	58	96	
Penticton	63	87	
Vancouver	59	77	
Victoria	54	81	
New Westminster	68	84	
Kimberley	55	93	
Crescent Valley	52	93	
Prince George	45	80	
Seattle	56	86	
Portland	60	89	
Spokane	68	98	
San Francisco	56	69	
Los Angeles	62	88	

Program Director Bob Morrison of the Y.M.C.A. announced today that a social and reading room will soon be made available at the "Y." Books, both fiction and non-fiction, will be accepted at the "Y" library.

CLEARANCE OF SUMMER DRESSES
$9.95
Values to $29.50
PLUME SHOP LTD.
1740 DOUGLAS ST.
Opposite The Bay

Moving - Packing
Shipping - Storage
Shipments Prepared for All Points of the Globe
"It Costs No More to Use the Best"
STOCKER'S SECURITY STORAGE LTD.
Affiliated With
Stocker's Transfer COMPANY, LTD.
PACKING STORAGE MOVING
PHONES B 1025 G 8151

AUGUST SALE SPECIALS
TYPICAL OF THE AMAZING QUALITY AND VALUE ON OUR FIVE FLOORS
LOVELY BEDROOM SUITES

4 SMART, PIECES
In appearance, in quality of construction, you'd never believe them to be offered at such a price. Beautiful toasted mahogany, in graceful modern lines. Every drawer with hardwood runners and centre glide. Vanity, bench, chiffonier and bed $149.00
3 PIECES in the same quality and of toasted mahogany. Consisting of dresser with plate-glass mirror, chiffonier and bed $129.00
MATCHING NIGHT TABLE $19.50
AND STANDARD'S BUDGET TERMS MAKE THEM EASY TO BUY
Knotty Pine – DINETTE SUITE
Be here early for this sensational buy. It's in knotty pine in natural finish, four chairs, table and Welsh cabinet. Slightly marred, and so it goes. Regular $205.00, for $129.00
ENGLISH SEAMLESS AXMINSTER CARPETS
Attractive designs and colorings. Just right for living-room and dining-room.
August Sale Prices . . .
9.0x10.6 ..... $59.50 9.0x12.0 ..... $69.50
TABLE LAMPS
TWO GROUPS
With silk shades and with bases of ox blood, ivory and pale green $9.95
A wide variety of colors to choose from, and all with silk shades. Prices to $18.95. August Sale $12.95

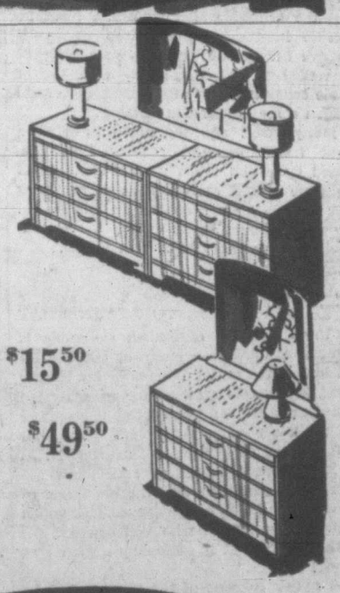

MR. & MRS. DRESSER BASE $85.00
MIRROR $15.50
DRESSER with Mirror $49.50
Standard FURNITURE
DENNYS OF VICTORIA
RIGHT THROUGH — YATES TO VIEW

Victoria Daily Times

Established 1884
Published Every Afternoon Except Sunday by Times Printing and Publishing Company Limited Victoria, B.C.

Member of the Canadian Press Ltd.

The Canadian Press is exclusively entitled to the use for republication of all news dispatches credited to it, or to the Associated Press in this paper and also the local news published therein.

Member of Audit Bureau of Circulation

SUBSCRIPTION RATES: City Delivery, $1 per month. By mail (exclusive of city)—Canada, Great Britain and United States, $9 per annum; elsewhere $1.50 per month. One year in advance, $8; six months in advance, $4; three months in advance, $2; less than three months 75c per month.

TALKING PLAIN SENSE

OUR FRIENDLY NEIGHBOR'S SECRETARY of Defence, Mr. Louis Johnson, warned Congress in Washington last week that unless the United States supplied a full variety of arms to the nations of Western Europe which are signatory to the North Atlantic Pact, his country eventually might have to "liberate" those freedom-loving lands from another aggressor. Reduced to simple language, of course, Mr. Johnson was telling the 145,000,000 people of the United States that the days of isolation are over, that it would be stupid, in their own interests, to wait to put out the fire after it is out of control.

It is not for Canada—nor is Canada in the mood—to "lecture" her good friends on the southern side of the 49th parallel; but it is obvious that the people of this Dominion were fully aware of their obligations when their Parliament approved the North Atlantic Pact. As we have recalled on numerous occasions, the Soviet Union, her satellite states, and thousands of "fellow travellers" who pose as intellectuals, continue to label this agreement as a warlike instrument. Again, we repeat, it is nothing of the kind. If the men who constitute the Politburo in Moscow would deal with truth and face realities, and admit that their worship at the Marxian shrine is outmoded as it applies to humanitarian thinking, they would immediately earn the gratitude and adulation of millions of people who are sick and tired of war and all that war entails in human misery.

Unhappily, however, Stalin and Company have no intention of bringing themselves into this frame of mind. Hence it was necessary for Mr. Johnson to tell the Congress what course the United States ought to take in the matter of supplying Western Europe with the requisite amount of arms for the task of "liberating" such nations as might be conquered by an aggressor. It is obvious that those in Washington who understand all the implications of the conflict—"cold war" or "hot war"—between west and east do not intend to take any more chances. This is all to the good.

RAGGED AT THE EDGES

ANY CITY WHICH HOPES TO RETAIN its attraction for tourists should, we believe, take the trouble to keep its environs neat. Tidiness on public streets, for instance, is a requisite which should not be ignored. Yet the weed growth on some roadways—Robertson Street is an example—lends anything but appeal to the vista which greets a visiting motorist rolling through the residential districts. Nor does the luxuriance of some of the boulevards, uncut and unkempt, increase the basis for civic pride.

Of course it costs money to cut down the gutter vegetation. Of course it costs money to mow the grass strips. But those are among the services for which Victorians pay taxes.

Those of our citizens who have motored down the coast this summer must have been impressed by the appearance of many of the towns and small cities through which they traveled. And we venture to suggest that the centres which made the most favorable impression were those where attractive homes and grounds were matched by well kept street borders—a matter of prime consideration to the people of several Oregon communities, for instance.

Many years ago the noted head of a great transcontinental railway line, chagrined by action taken by the city, vowed the time would arrive when grass grew over the streets of Victoria. In this capital city there should be no excuse for even a partial implementation of that threat.

SAVING THE TOTEMS

IT IS GRATIFYING TO LEARN THAT the University of British Columbia is about to undertake a study of the history and lore of the native Indians of the Pacific Coast, in order to preserve for posterity the almost-vanished culture of the tribes. The work will probably take several years, but in the words of University President N. A. M. Mackenzie, "It is about time the white man took steps to preserve the last traces of a civilization he all but destroyed." To which Prof. Hunter Lewis, who will conduct the research, adds, "It is extremely urgent that it start at once."

A major concern of the mission will be the preservation of the remaining Indian totem and house poles which may still be found along the coast. And since the poles represent the history and legends of the various tribes, all data relating to their cultural background will be carefully sought. As a further means of preserving this unique art form, the University shortly will open a totem pole park on the campus, in which original poles, restored and treated to halt deterioration, will be on view.

Experts point to the fact that British Columbians have been slow to appreciate the value of the Indians' heritage, although in former years museums all over the world had been active in purchasing totems to complete their anthropological collections. The Provincial Museum in this city contains a wealth of Indian relics, which some day may be better displayed in more expansive quarters. The University plan, meanwhile, is a belated but very worthy project which should receive every encouragement. A country's primitive cultures form the basis of its most precious possessions; and we, whose encroaching civilization has almost obliterated that of the Indians, bear the responsibility of saving for posterity the traces which still remain.

WHERE THERE'S A WILL . . .

IT WILL COME AS NO SURPRISE TO even casual observers of the South American scene to learn that President Juan Peron has been acclaimed as the Peronista Party candidate for re-election in 1952. And it will be still less surprising to find the Argentine dictator accepting the honor. His recent protestations that he did not feel equal to another term in office apparently were not believed by his Party followers any more than they were by North Americans who have been following the news, but likely for a different reason. For it was not long ago that Peron exerted every art of dictatorship to ensure that the Argentine constitution was changed to permit him to succeed himself in the Presidential chair. During the past 96 years no President had been allowed two consecutive terms.

It is difficult to say at the present time just what opposition the President may have at the polls three years from now. Reports from Argentina indicate that the rule of Peron and his actress spouse, which has for so long been marked by popular enthusiasm and a strong control of the affairs of the country, may have come to the beginning of the downgrade. Economic problems, deriving from a lack of overseas markets for Argentine products, are piling up, and certain factions—notably the Conservative army clique—are beginning to wonder if their day is now about to dawn. Life for opponents of the Perons is not prosperous or particularly healthy in Argentina. The political squeeze on the press, the universities, the armed forces, business and other phases of the national life has been suave, but, when necessary, relentless. History, however, has shown every dictatorship to carry within itself the seeds of its own downfall. It is not likely that the Argentine variety will prove an exception.

JOHN COCHRANE

DEATH CAME YESTERDAY TO A WELL-known and highly-respected citizen after a brief illness in his 82nd year. He was Mr. John Cochrane, one of the founders of the British Columbia Pharmaceutical Society, and for four decades one of the stalwarts of the Canadian Club of Victoria. As a pioneer druggist in this community as far back as 1890 he had built up a thriving business over whose activities he presided until a week or so ago. He was a familiar figure along the route from his Linden Avenue home to his store; for he always walked unless the elements interfered. He will be missed by his legion of friends—particularly by members of the Canadian Club who remember the period of his presidency.

BUILDING BOOM

VISITORS TO THIS CITY WHO RETURN only at long intervals have recently been much impressed by the number of new buildings and the changing architectural aspect of our streets. As one of them put it the other day, there have been more changes and growth in the past 10 years than there had been in the preceding 20. Victoria is now in many respects a new city. Developments along this line are emphasized by the figures presented in a Daily Times survey which appeared in the news columns last Saturday. Projects completed, in process of construction, or planned, totalling $12,000,000—quite apart from the many private dwellings that are creating new residential blocks throughout Greater Victoria—will have a noticeable effect on the face of this community.

For residents, who see the buildings go up one by one, the change may not be so marked. But for the former resident or visitor who returns after an absence of some years, the expression "I hardly know the place," is a common one. In the midst of all this activity it behooves us to retain those features of our city which are worthy of survival. Even though the physical appearance of the environment may undergo transformation, there are basic essentials of Victoria living that should not be allowed to disappear. The amenities of life as we enjoy them here are becoming more rare in the world as time passes. We have something well worth preserving; let us make sure that it is preserved.

THEY ENJOY IT

AMONG THE ADMIRABLE FEATURES of summer holidays in Greater Victoria are the periodic "special days" held for the benefit of the younger children in parks throughout the area. Neighborhood youngsters are encouraged to take part in puppet shows, fancy dress displays, pet shows, exhibits of handicrafts, and other entertaining and instructive activities. All who have given assistance to the children in such endeavors are to be commended for their interest in a very worthy cause. The enthusiasm with which the boys and girls respond to the leadership is at once an obvious indication of the need for such programs and a gratifying reward for the adult effort that has been expended.

Utopia must be the place where they have means of relieving the pressure of various pressure groups.

Matter Of Fact

By STEWART ALSOP
from Rangoon, Burma.

NOT HOPELESS

HERE AS ELSEWHERE in Asia, the Nationalist leaders who are now trying to govern Burma, are rather like intelligent but neurotic adolescents. They are adolescent in their lack of experience of the hard realities of power and politics. And they are neurotic in their obsessive fear of losing their hard-won independence.

Yet because Burma's leaders are also highly intelligent, they are capable of learning. They are now learning some difficult lessons. It is this which makes it possible to say that the mess which is Burma today is not a hopeless mess.

THE FIRST LESSON, which they have already learned, is that Communists are Communists. Like Indonesia's, Burma's nationalist government had originally a strong fellow-traveling coloration. Every possible effort was made to appease the Communists. When the Communists, nevertheless, took up arms against the government, in obedience to the Kremlin's Asian strategy, the fellow-traveling tinge began rapidly to fade, although it has not yet faded out entirely.

The second lesson which the Burmese leaders are learning is that they must have a settlement with the rebellious Karens. As long as the tough Karens are in revolt, Burma will remain a quivering jelly which the Chinese Communists will ultimately consume with ease. If the authority of the government is to be re-established, the Karens must be transformed from the enemies of the government into its active allies.

THE THIRD LESSON has been, for quite understandable reasons, the most difficult to learn. It is simply that without some help from the outside, the mess in Burma will never be cleared up, and the Communists will inherit the power which the British surrendered.

This lesson has been so difficult because the Burmese leaders react to anything that smacks of "intervention" as though they had been flicked with a whip in an open wound. They are obsessed with the fear that somehow the British, or even perhaps the Americans, will seize power in Burma. However unreasonable this fear may be, it is necessary to recognize its existence to understand not only what is going on here but elsewhere in Asia. "You've got to remember," remarked one astute American here, "that they're as scared of us as they are of the Communists."

THIS IS STILL partly true, but it is a great deal less true than it was only a few months ago, when it was impossible to help the government of Burma simply because the government refused all help. Now, by way of contrast, the Burmese leaders are reluctantly considering the possibility of outside mediation in their dispute with the Karens, which is probably the only way a settlement with the Karens can be achieved. Moreover, they are nervously toying with a British Commonwealth offer of aid in the form of money and arms. They are inspecting the offer from every possible angle, to make sure that no imperialist strings are attached, but they have gone so far as to send Vice-Premier Ne Win to London to talk things over. And finally, Premier Thakin Nu has made an open bid for American capital investment in Burma, which would have been unthinkable a few months ago.

THAKIN NU'S BID is hardly likely to find an eager response now, simply because any capitalist would be mad to invest a dollar in Burma today. Yet if only the mess can be cleared up in time, through a settlement with the Karens and help from the Commonwealth, there will be breath-taking opportunities for economic development in this rich country, with its huge unexploited coal and oil reserves and its great food surplus. With peace, capital investment, and technical assistance, a sudden, sharp rise in the standard of living of the people here is wholly predictable.

THUS A BURMA with a political and economic structure sufficiently strong permanently to withstand the Communist drive south in Asia is at least possible. But it is no more than possible. It is based on a whole series of ifs—if a settlement with the Karens can be reached, if effective economic and military aid is forthcoming from the British Commonwealth, if the necessary capital and technical assistance comes from the United States, above all if there is time to clean up the mess before the Chinese Communists armies reach the borders of Burma.

THERE IS STILL a chance here, and clearly the United States, working with the British Commonwealth, should do everything that can be done to increase the chance. But it is only necessary to add up the ifs to realize that in losing China we have risked losing not only Burma but the whole vast, fabulously rich, strategically vital region of southeast Asia.

(Copyright, 1949, New York Herald Tribune Inc.)

It is only through free debate and free exchange of ideas that government remains responsive to the will of the people and peaceful change is effected.—Justice William O. Douglas of the U.S. Supreme Court.

I have played many parts in my life—and been commended for a number of them—but no part have I played better or been more proud of than that of being an American citizen.—Motion picture actor Edward G. Robinson, denying allegations that he is a member of the Communist Party.

Follow-Up

Shadows On The Lampshade

By CASSANDRA, in the London Daily Mirror

I HAVE just bought a lampshade.

I think it is a very good lampshade.

Well made. Pleasant design. Honest value. In other words, it is what I, who wanted to buy a good lampshade, consider to be an excellent buy.

It was sold to me by a pleasant, good-mannered, polite, neatly-dressed, competent person.

CHARACTER ANALYSIS

Now if I were ordered, under compulsion, to speculate on her character and experience, and if I were given ten seconds in which to study her physical figure and mental form, I should say that she was married, used a home perm, liked Danny Kaye, played tennis badly as a girl at a suburban tennis club, drank an occasional gin and lime and thought that Mr. Churchill was really rather a darling.

And very likely I'd be dead wrong.

But what is dead right, is that she just had concluded a very amicable transaction in John Lewis's shop in Oxford-street with your correspondent—a man who wanted a nice lampshade, who also likes Danny Kaye, who has never used a home perm, who thinks that Harry Pollitt is a human parrot, who believes that the Dean of Canterbury is a dangerous crank and who feels that Oswald Mosley is a poor sort of fish.

This week the John Lewis Partnership, in the muddy depths of its solemn and misguided councils, has decided by 60 votes to 41, that if a saleswoman thought that Harry Pollitt ought to live in Downing Street, that the Dean was the embodiment of saintliness and that Oswald Mosley was the hero of Alamein, then she should not be allowed to sell me a lampshade. Furthermore they insist that she should be fired forthwith.

SAME TEST?

Did you ever hear such pernicious nonsense?

If the John Lewis Partnership—this rather wayward regiment still apparently led to political battle by Mr. Spedan Lewis from the rear—decides that neither a Communist nor a Fascist shall sell the public a lampshade, will they then be logical and apply the same political test to the customers?

Can Willie Gallacher go to the picture department and buy a photograph of Ernie Bevan? And would Mr. Spedan Lewis, and his twelve thousand political and business partners share in the profit over such a doubtful deal?

And if part of the frame of the photograph had been polished by a gentleman who secretly thought that Mr. Piratin and Mr. Zilliacus and Mr. Platts-Mills were rather stout fellows, would it still be policy to hawk the tainted object?

If a salesgirl in the hardware department is convinced that all that lies between this country and ruin irretrievable is Uncle Fred Woolton and the F.B.I., but also happens to be married to a shop steward who is the secretary of the local Communist Party, is she politically unclean to the John Lewis tribunals? There is no end to these ugly possibilities.

NO POLITBURO

The strength of British political life has been its maturity and its enormous absorptive capacity to enrich itself from extremes and reject the less pleasant features.

It ill becomes traders of pots and pans and ladies' underwear to set up their own private politburo and run the risk of acquiring an amateur corps of petty judges and private informants.

With $125,000,000 To Spend

By PETER EDSON from Washington

SENTIMENT is piling up in the U.S. Senate to give Nationalist China some more military assistance.

This lends interest to an accounting for the last $125,000,000 worth of military assistance given to Chiang Kai-shek's government in June, 1948, with which to fight the Commies.

PURCHASES EXPLAINED

The Chinese Embassy in Washington reports that about $50,000,000 of this sum went to buy arms and ammunition. The embassy further reports that all but $17,000,000 worth of these goods have been delivered or are now en route to China. Some of the undelivered goods, like truck spare parts, radio and signal corps equipment which had to be made up special, won't be delivered for another six months.

Of the total amount, $87,500,000 was allocated to buy ground force supplies, $28,000,000 aviation supplies and $9,500,000 naval supplies.

As to how much good these supplies did, there is some difference of opinion.

BLACK MARKET

There have been some reports of U.S. supplies—particularly aviation gasoline—finding their way into the black market or being used by troops that in the end went over to the Communist side, taking their equipment with them. The two Communist divisions that captured Nanking have now been identified as former Nationalist divisions turned Commie.

The law authorizing the last $125,000,000 worth of military assistance to Nationalist China was passed in April, 1948. The appropriation was made on June 28, just a little over a year ago.

Here's what happened, according to trustworthy sources:

About a third of the naval allocation went for fuel. The other two-thirds went for spare parts for the 131 surplus vessels and 50 landing craft previously given to the Chinese government without charge. Four destroyer escorts were taken from the U.S. reserve fleet and given to the Chinese for no other charge than what it cost to re-activate and re-equip them.

The U.S. Force bought $7,750,000 worth of aviation equipment for the Chinese account. Four million dollars worth has been shipped. The rest is on order. It includes ammunition and arms, spare parts, aviation fuels and lubricants, medical and signal corps equipment as ordered by the Chinese.

The Chinese government itself has bought in the open U.S. market another $20,250,000 worth of aviation supplies, plus $23,500,000 worth of equipment for ground forces.

The story of the $64,000,000 worth of supplies bought for the Chinese by the U.S. army is a tangled tale.

COMPARED PRICES

One source claims that at the outset, the Chinese lost a month in comparing army prices with open market prices. By Aug. 31 the U.S. army had determined that it could supply all requirements for .30-calibre rifles, carbines and small arms ammunition from current (not surplus) U.S. stocks. But the Chinese delayed placing any orders for another month.

In September the army reported it could supply signal, engineer and medical equipment wanted by the Chinese. In that same month the U.S. Treasury, at Chinese government request, transferred $25,000,000 to the army for purchase of metals and powder base materials for Chinese arsenals.

On Sept. 25, however, Chinese Ambassador K. V. Wellington Koo in Washington gave the army a revised list of requirements, primarily weapons and ammunition. This voided all previous lists. So the U.S. army mission had to begin figuring all over again.

Anyway, on the new shopping list, the Chinese specified they wanted 60 per cent of the goods shipped to Shanghai, 10 per cent to Tsingtao and 30 per cent to Tientsin. On Oct. 4 the Chinese asked the Treasury to transfer to the army another $37,000,000. Goods began to move at last. U.S. navy transports were used, so as to give the Chinese the benefits of free transportation. The first ship left the west coast Nov. 9, the second Nov. 21, the third Dec. 16 and a fourth on Feb. 19.

EARLY KNOWLEDGE

The first boat was unloaded at Shanghai and Tsingtao late in November, as ordered. On Dec. 6, however, the Chinese notified the U.S. government that all future shipments should be made to the port of Keelung, on the island of Formosa.

This date may be important. Though Tientsin did not fall until mid-January and Shanghai until the end of May, as early as December the Nationalist government had apparently given up any hope of holding the mainland.

GLOBAL SURVEY

By DeWITT MACKENZIE
Associated Press News Analyst

THE QUESTION of what, if any, further material aid the United States can usefully give to hard-pressed Nationalist China in her fight for survival against the Chinese Communist revolutionists has again become a burning subject of public debate.

Philip C. Jessup, ambassador-at-large, is heading a group of experts who are preparing an exhaustive report on past policies toward China, supposedly to clear the way for a fresh policy.

Thus far there has been no official indication of the trend of the projected diplomacy. Still, as a matter of speculation one would expect that the Chinese policy would be made to fit into a general far eastern program for halting the spread of communism in that vast area.

The big question is whether the Nationalists under Generalissimo Chiang Kai-shek already have shot their bolt. On this point there is a wide difference of opinion in the United States.

The Red avalanche has continued to sweep southward until the temporary Nationalist capital of Canton is threatened with capture. Still, the imperturbable Chiang maintains that his followers are far from beaten and still can win, with outside material assistance.

Is Chiang gambling on the old adage that where there's life there's hope, or do conditions in China justify his judgment? That's one for American military chiefs to decide.

The Chinese puzzle would seem to be a part of the general problem of containing communism in Asia as a whole.

In considering this problem one envisages the creation of a series of positions which would form a huge arc about western and southern China, from Japan to India.

This arc includes Japan, the Philippines, French Indo-China, Siam, Malaya, the Dutch East Indies, Burma and India.

There is one important point to be considered in connection with the creation of such a defensive arc. It's solidarity most certainly would depend on satisfying the Nationalist ambitions of the native peoples concerned.

CLIPPED at RANDOM

NO SHOOTING WAR

London (Ont.) Free Press

Arnold Toynbee, probably the world's most distinguished historian, says there will be no "shooting war" with Russia. We hope he is right. Allied vigor and power in the "cold war" may prevent any third war. That we are winning the struggle is apparent. But the possibilities of aerial warfare and the tremendous development of aircraft and weapons show that unless we do win the "cold war" we shall find ourselves immersed one day in what would certainly be Armageddon.

GROUNDS FOR REVENGE

Toronto Globe and Mail

Eighty-year-old Mr. Nathan Tarr of Stouffville, Ontario, stopped on the road to tie a shoelace and a groundhog charged him repeatedly with great determination. "I must have walked between the groundhog and its young," said Mr. Tarr.

Theorizing on this unusual attack, we can probably dismiss at once any thought of an allergy against the tying of shoelaces. We also hazard the opinion that the ground hog had nothing personal against Mr. Tarr at all. It was just that Mr. Tarr is a member of the human race, and the things the human race has said about groundhogs would merit massed revenge if groundhogs could ever get together.

PARTY'S 'OWN PAPER'

Ottawa Journal

Members of the British Columbia Progressive Conservative executive are reported as attributing the party's poor showing in their province to lack of newspaper support, and are said to be talking of a paper which, started and financed by the party, would "present the party's point of view."

What British Columbia Conservatives think about their poor showing and what should be done about it is, of course, their own business. We can't help suggesting to them, however, that if they are thinking about a party-financed and controlled newspaper as a way out of their troubles they would be wise to forget about it. Such a newspaper would not only lack authority; it would be without a future, with no party purse deep enough to sustain its life.

WIN $5000 OR ONE OF 355 OTHER CASH PRIZES

Easy to enter SAFEWAY'S Treasure Hunt Contest!

FIRST PRIZE $5000

2ND PRIZE $500	5TH PRIZE $50
3RD PRIZE $200	6TH PRIZE $25
4TH PRIZE $100	350 PRIZES $5.00 EACH

Here's all you do!

Write a last line for this "Treasure Hunt" limerick:

At Safeway there's treasure galore.
The brands that you want are in store;
Shelf markers give clues
On items to choose
_____

With each entry, send labels from two "Treasure Hunt" items. You'll find dozens of "Treasure Hunt" items on Safeway shelves. Each is indicated by a shelf marker which reads "*Treasure Hunt Value.*"

Get entry blanks and complete rules at SAFEWAY

Treasure Hunt Values

MONICA PLUMS	Red, Choice, 20-oz. tins	2 for 23c
SUGAR BELLE PEAS	Fancy, Sieve 4, 30-oz. tin	18c
PORK AND BEANS	Taste Tells, 15-oz. tins	2 for 21c
JELLY POWDERS	Twinkle, assorted, 3¼-oz. pkg	3 for 23c
CANTERBURY TEA	Rich, mellow flavor, 16-oz. pkg	85c
TOMATO JUICE	Sunny Dawn, 20-oz. tins	2 for 23c

NOB HILL COFFEE
One of the finest coffees money can buy.
1-lb. bag **55c** 2-lb. bag **$1.08**

KITCHEN CRAFT FLOUR
Milled exclusively for home baking.
5-lb. sack **37c** 24-lb. sack **$1.65**

EDWARDS COFFEE
Regular and Drip grind.
1-lb. tin **58c**

Spinach	Emerald Bay, Choice, 15-oz. tins	2 for 37c
Apricots	Valley Gold, Choice, 20-oz. tin	30c
Green Beans	Briargate, Choice, Cut, 20-oz. tins	2 for 31c
Crabapples	Taste Tells, 20-oz. tins	2 for 29c
Grapefruit Segments	Highway, 20-oz. tin	21c
Pears	Harper House, Choice, 20-oz. tin	29c
Peanut Butter	Beverly, 24-oz. jar	55c
Catsup	Sun Bonnet, 20-oz. tin	23c
Canterbury Tea	4-oz. pkg	24c
Airway Coffee	3-lb. bag	$1.39
Vanilla	Trumpet, 2-oz. bottle	23c
Lemon Extract	Trumpet, 2-oz. bottle	23c

Canning Supplies

Fruit Jars	Improved Gem, Medium, dozen	$1.39
Zinc Rings	Anchor, pkg	42c
Jar Lids	Bernardin, Standard, pkg	15c
Fruit Jars	Mason, Wide Mouth, Quarts, doz	$1.44
Rubber Rings	Sealtite, White, pkg	7c
Jar Lids	Kerr Mason, Wide Mouth, pkg	22c

Everyday Values

Pure Lard	North Star, 1-lb. cartons	2 for 35c
Lime Cordial	Grantham, 26-oz. bottle	45c
Ritz	Christie, 8-oz. pkg	19c
Mayonnaise	Best Foods, 16-oz. jar	49c
Shredded Wheat	Nabisco, 12-oz. pkgs	2 for 27c
Crisco	1-lb. tin	42c
Weiners and Beans	Burns', 15-oz. tins	2 for 49c
Meat Balls	Hedlund, 16-oz. tin	37c
Cherries	Lynn Valley, Standard, 20-oz. tin	22c
Cream Corn	Country Home, 20-oz. tins	2 for 39c
Dills	Libby's, 28-oz. jar	31c

SAFEWAY GUARANTEED PRODUCE

Finest quality, coupled with farm-freshness! That's how you'll always find Safeway vegetables and fruits.

Okanagan Duchess APPLES for pies or sauce 3 lbs. 27c

Lettuce	Local firm heads	lb. 9c
Cucumbers	Okanagan field	lb. 10c
Celery	Crisp stalks	2 lbs. 19c
Beets	Local bunched	2 lbs. 13c
Plums	Okanagan Santa Rosa or Peach	lb. 17c
Wax Beans	Local	2 lbs. 25c
Vegetable Marrow	Local	lb. 8c
Carrots	Clip top	2 lbs. 13c
Mushrooms	8-oz. cello pkg.	35c
Squash	Hubbard	lb. 12c
Onions	Cooking	2 lbs. 15c

TOMATOES No. 1 Field, Okanagan Lb. 16c

NEW POTATOES In easy-to-carry shopping bag. 10 lbs. 52c

SMOKED PICNICS

Pork Shoulders ~~Picnic Style~~ Whole or Shank Half lb. **45c**

STANDING **RIB ROAST** Trimmed "waste free" before weighing. Blue Brand Beef lb. **69c**

Plate and Brisket	Blue Brand Beef lb.	29c
Round Steak or Roast	Blue Brand Beef lb.	69c
Ground Beef	Lean lb.	48c
Stewing Lamb	Breast and shank lb.	29c
Stewing Veal	Boneless lb.	47c
Pure Pork Sausage	lb.	45c
Wieners	No. 1 quality lb.	38c
Leg of Lamb	Half or Whole	lb. 73c
Veal Sirloin Butt	Roast or Steak	lb. 69c
Red Spring Salmon	Fresh, by the piece	lb. 47c

SIDE BACON By the piece lb. **63c**

Prices Effective August 2nd, 3rd, 4th, 1949

SAVE AT SAFEWAY

WE RESERVE THE RIGHT TO LIMIT QUANTITIES — CANADA SAFEWAY LIMITED

Nial Forster Claims Eastern Bride In St. Mary's Church

The eight-o'clock wedding ceremony in St. Mary's Church on Saturday linked families in this city and in Quebec.

Principals were Miss Jean Elizabeth Davidson, daughter of Mr. and Mrs. J. Arlington Davidson, Georgeville, Que., and Nial Burton Forster, elder son of Mr. and Mrs. H. B. Forster, 1447 Hampshire Road.

The couple, married by Rev. A. E. Cameron, are motoring up-island and later will go to Vancouver to make their home.

Baskets of gladioli placed before the chancel rail formed the setting for the bride in her wedding gown of traditional satin. Fashioned on princess lines, the gown featured slender front panel, from sweetheart neckline to tip of the full skirt, slightly en train.

French illusion net misted the lovely gown, and the bride carried scarlet roses and gardenias in her crescent bouquet. Mr. Graeme Cantrell gave the bride in marriage.

Mrs. V. Powley, honor matron, wore sky-blue taffeta, and floral headdress en tone. In her bouquet were fragrant carnations.

Ian Burton Forster was best man for his brother.

Friends and relatives were received at the Forster home following the ceremony. The wedding cake, three-tiered, was cut with a sword belonging to the groom's grandfather, the late Maj.-Gen. J. B. Forster.

A lace cloth covered the table, and dahlias and sweet peas completed the decor.

Maj. W. A. R. Hadley gave the toast.

When Mr. and Mrs. Forster left on their wedding trip, the bride wore a smart cocoa brown suit with accessories en tone.

McIntyre-Jarvis Nuptial Rites

A wedding took place on Saturday evening at 7 o'clock in Metropolitan United Church, Rev. H. A. Watts, of Vancouver, officiating, when Isabel, daughter of Mr. and Mrs. Louis Herbert Jarvis, 521 Northcott Avenue, was united in marriage to Mr. Hugh James McIntyre, son of Mr. and Mrs. Hugh McIntyre, 108 Simcoe Street.

The bride, who was given in marriage by her father, wore a dressmaker suit of aqua blue crepe with a white blouse, white gloves and a navy blue hat. Her corsage bouquet was composed of a gardenia surrounded by red rosebuds.

Matron of honor was Mrs. C. Keown, wearing a grey suit with a white blouse, pink hat and white gloves and a corsage bouquet of pink roses. Charles Keown was best men and ushers were Clem Such and David Wyber.

A reception was held at the home of the bride's parents, where the supper table was charmingly arranged with a table covered with a linen cloth inset with lace. A three-tier wedding cake, surrounded by tulle, and arranged with pink sweet peas held the place of honor. A. Buss proposed the toast to the bride.

For traveling up-Island, where the honeymoon will be spent, the bride donned a navy topcoat over her suit. On their return to Victoria the young couple will make their home in Suite 14, 1046 View Street.

Out-of-town guests at the wedding were the bride's sister and niece, Mrs. Ann Harris and daughter, Marilyn of Seattle.

Engagements

Announcements to appear under this heading will be accepted at the Times Advertising Department. Minimum charge $1.50 for 10 lines and 15c for each additional line.

Mr. and Mrs. H. R. McDonald, 3352 Oak Street, announce the engagement of their younger daughter, Margaret Ellen (Peggy), to Monte Joseph, eldest son of Mr. and Mrs. A. J. Lowery, Central Saanich Road, Keatings. The wedding will take place on Aug. 27 at 8.45 p.m. at St. John's Church.

Mr. and Mrs. T. Williamson, 160 Burnside Road East, announce the engagement of their youngest daughter, Rebecca Louise, to Mr. Robert Morley Armstrong, eldest son of Mr. and Mrs. M. Armstrong, McBride, B.C., formerly of Victoria. The wedding will take place at Fairfield United Church, August 19, 1949, at 8.30 p.m.

Well-Known Author In City

—Photo by Associated Screen News.

MRS. REUBEN MORGAN

"It was nothing but sheer stubborness that goaded me on to finish the book," declared H. H. Lynde, author of the best-seller "The Slender Reed," which has had such praise from critics throughout Canada, the United States and Great Britain.

The author, in private life now Mrs. Reuben Morgan of La Jolla, Calif., and her husband are spending a few weeks on Vancouver Island and are at present at the Empress Hotel.

Before her marriage last year Mrs. Morgan was Miss Helen Huntington of Spokane and has been a freqeunt visitor to Victoria for many years. In fact, she says "I started this Victoria habit about 25 years ago with my parents." They are Mr. and Mrs. David Lynde Huntington of Spokane.

BOOK WRITTEN HERE

An interesting feature of the new novel is the fact that a great part of it was written in Victoria, while the author was sojourning here last year and was occupying Mr. and Mrs. Michael Bell-Irving's house on Cookman Street, Oak Bay. She admits it was one of those pieces of work which she found exceedingly difficult and at the same time compelling enough to spur her on to the end.

After leaving here she went to New Hampshire, where she spent some time at the Macdowall Colony, a centre for artists, musicians, painters and writers who are engaged in creative work. The colony was founded by the widow of the late Edward Madowall, American composer and musician, to provide a congenial setting and accommodation for those engaged in their special line.

It was in 1944 that Mrs. Morgan wrote "Remember Matt Boyer." Now she has started another book.

"The Slender Reed" was not the title chosen by the author at the time of completing her best-seller. She had selected "No Safe Harbor" as being more indicative of the underlying thought and the message she was attempting to bring out. But the publishers did not agree.

Now the book is to be published in England, Germany and Sweden, and the original title is to be used.

Mrs. Morgan, though vitally interested and absorbed in her work always finds time to enjoy life. With a happy home, success crowning her writing endeavors and a warm welcome being accorded her by her Victoria friends she admits that "life can really be beautiful."

Quiet Wedding Ceremony Held

St. Andrew's Presbyterian Church was the setting on Saturday evening at 7:30 p.m., when Mildred Dorothy, daughter of James Martin, 2570 Graham Street, became the bride of Homer Hartley Holt, son of Mr. and Mrs. Harold Holt, 330 Beckley Avenue.

Given in marriage by her father, the bride wore a becoming gray gabardine suit with white accessories and a corsage bouquet of red and white roses. Mrs. Muriel Martin acted as matron of honor.

After a honeymoon motoring up-island, the bride and groom will live at 330 Beckley Avenue.

Personal Notes

Mrs. A. B. Young's party Saturday evening at her home, 3329 Glasgow Avenue, was for the dual purpose of celebrating her father's birthday, and welcoming family members from out-of-town. Guests at the family party included her parents, Mr. and Mrs. K. G. MacKay, here from Winnipeg to make their home and her brother and sister-in-law, Mr. and Mrs. J. K. MacKay, with their children Kenneth and Eleanor, visiting from Winnipeg.

Mrs. C. M. Parrott, 1066 Finlayson Street, accompanied by Canon N. S. Noel, rector of St. Paul's Church, Nanaimo; Mrs. Noel, their son, and Mrs. Jack Noel of Comox, will leave Victoria tonight to motor to Spokane and from there across the United States to North Sydney, Cape Breton Island and Newfoundland. Canon Noel will attend the general synod in Halifax. The party expects to be away for the next two months.

Mr. and Mrs. George E. Fox, 1456 Clifford Street, entertained on Saturday afternoon in honor of Mrs. William Rae and Mrs. D. Longstaff of Cullerscoat, England, who are visiting Mrs. Rae's son-in-law and daughter, Mr. and Mrs. Graham Warburton, 567 Walton Street. Mrs. Sidney Roberts presided at the tea table and Mrs. Graham Harris and Mrs. James Warburton assisted as serviteurs. The honor guests were presented with sterling silver souvenir spoons of Victoria.

Mrs. S. M. Parkin came from Hamilton, Ont., to be present at the wedding on Saturday evening of Miss Adrianna Catherine van Alphen and Robert Edward Parkin. Other out-of-town guests were Miss Eva Parlee and Mr. A. R. Pegg, Vancouver; Mr. Ralph Homer, Mr. and Mrs. Eberhard, Mr. and Mrs. D. McKinnon, Mr. and Mrs. Johnson and Mr. and Mrs. Parlee, Duncan, V.I.; Mr. and Mrs. G. McMahone, Abbotsford, and Mr. and Mrs. G. H. Mearns, Port Alberni.

Mrs. K. W. Knott, 816 Kings Road, entertained at a miscellaneous shower Thursday evening to honor her sister, Mrs. S. Macro, the former Lillian Humphreys whose marriage took place Saturday evening. The honor guest, her mother, Mrs. C. N. Brown, and Mrs. S. S. Macro, mother of the groom, were presented with corsage bouquets. A pink and green box topped with miniature bride and groom, held gifts. Guests included Mesdames F. Wiltse, M. Mapes, R. Barry, P. Atkinson, J. Pugh, M. McMillan, R. Ozard, J. Storey, S. Blair, D. Davidson, D. Metcalfe, F. Findlay, J. Bowden, T. Child, Malcolm, and Miss V. Macro. During the evening games were played, winners being Mesdames Barry, McMillan and Atkinson.

Mrs. S. G. Hulford and Mrs. V. Holding were co-hostesses recently at a miscellaneous shower at the home of the latter, 1983 Kings Road, to honor Miss Phyllis Lea, who was presented on her arrival with a corsage bouquet of red rosebuds. Mrs. A. Lea, mother of the bride-elect, and Mrs. T. Holding, mother of the groom-elect, received carnations en corsage. Gifts were arranged in a tissue banked fireplace, concealed with screens decorated to simulate a bank, in compliment to the bride-to-be. Games were played, winners being Mrs. Lea and Mrs. O. Holding. Later, refreshments were served. Other invited guests were Mesdames G. Dennis, D. Shubrooke, G. Holding, V. Lea, L. Silver, F. Stringer, Misses Phyllis Lea, Helen McCaughey, Genny Miller and Marjorie Marsh.

Ex-Wrens Association, meeting Tuesday at 8 p.m. at Naval Vets' Auditorium, Broad Street. Final arrangements for birthday banquet August 29.

Bridal Bouquet Perfect Foil For Traditional Satin Gown

Red and white carnations in a shower bouquet complemented the bridal gown of heavy white satin and net worn by Miss Adrianna Catherine van Alphen, for her marriage Saturday evening, to Robert Edward Parkin, son of Mr. and Mrs. G. E. Parkin, 1636 Ruby Road. The bride is the daughter of Mrs. Edith van Alphen, 1711 Denman Street.

Rev. F. Pike performed the ceremony in St. Luke's Church, Cedar Hill Crossroads, decorated for the occasion with baskets of pink gladioli, white shasta daisies and white stocks. Pink rosebuds tied with white satin ribbons marked the guest pews.

The bride was given in marriage by Frank Baker. Her gown was fashioned with full skirt draped in pannier effect, fitted bodice featuring lily point sleeves and net yoke outlined with wide folds of satin. She wore her mother's full-length wedding veil of silk net embroidered with seed pearls, held with a halo headdress of white net, and her only ornaments were a two-strand necklace of pearls with earrings to match, a gift of her groom.

Senior bridal attendants were the sisters of the bride: Miss Betty van Alphen, maid of honor, in hydrangea blue moire taffeta, with a coronet of blue flowers in her hair and carrying yellow carnations and white stocks; Miss Sandrina van Alphen, bridesmaid, in yellow moire taffeta with yellow rosebud headdress and shower bouquet of blue delphiniums and white stocks.

Flower maid, four-year-old Joanne Halfhide, wore peach moire taffeta and carried a Colonial bouquet.

Best man was Tom La Barge and ushers Bruce Grainger and Cliff MacKay. Mrs. T. Hurley was soloist at the church and later at a reception held at the Oddfellows Hall, Douglas Street, where Mrs. Van Alphen and Mrs. Parkin stood with the bridal party under an archway of summer flowers and white bells, to receive the guests.

The bride's table, centred with the wedding cake, was placed beneath a large pink bell from which fell a cascade of pink streamers.

Later, the young couple left for Portland and Slineden Beach where the honeymoon will be spent, Mrs. Parkin traveling in a light navy blue suit with white satin hat and white accessories and wearing a corsage bouquet of pink rosebuds. On return they will live in Victoria.

Mr. W. R. Grubbe, 1898 Forrester Street, has been a recent visitor in Jasper National Park, staying at Jasper Park Lodge.

Mr. and Mrs. L. C. Moseley, with Miss Marilyn Moseley returned to their home in Berkeley, Calif., Thursday following a visit of several weeks with Mrs. Moseley's brother-in-law and sister, Mr. and Mrs. F. B. Shore, 1250 Dallas Road.

CLEARANCE
COATS — ½ PRICE
SUITS — ⅓ OFF
DRESSES—⅓ TO ½ OFF
Mary Constance
784 FORT

HAND-WOVEN
HARRIS TWEED
COATS
This famous hand-woven cloth is featured in many gorgeous colors. Superbly tailored in the classic balmacaan and revere styles.
49.75

IMPORTED
CAMEL HAIR
COATS
100% Pure Camel Hair Cloth by Crombie of Aberdeen, Scotland, impeccably tailored to our own rigid specifications. Navy, Oxford Grey, Black and Natural.
95.00

Visitors to Victoria are cordially invited to visit our shop and leisurely inspect a grand presentation of imported woolens and tweeds of the highest quality.

Pure cashmere sweaters, authentic tartan skirts and slacks can be seen in our sportswear section. Discriminating women shoppers from everywhere say, "I prefer to shop at Scurrahs."

Scurrahs
728 YATES

Sale Soon to End!
Only a few more days of these sensational values in high-grade American shoes
Be sure you do not let these few remaining days pass without taking full advantage of the extremely low prices this sale has made possible. Such savings as these are very unusual on really high-grade shoes . . . We urge you to be here tomorrow morning.

All Summer Whites
Sandals — Pumps — Spectators
at ½ Price
Regular 16.95 shoes now 8.45
Regular 15.95 shoes now 7.95
Regular 11.95 shoes now 5.95

"Vitality" — "Ramona" and other famous makes
Regular 15.95 and 16.95, now 10.95
Women's Style Shoes
Regular 15.95 and 16.95, now 7.95
Women's Casual Shoes
Joyce and other famous makes.
Regular 8.95 to 14.95, now 6.95
Oomphie Slippers
From New York. Short lines reduced to clear.
Regular 5.95 and 6.95, now 3.95

No Refunds — No Exchanges — No Charges at Sale Prices
Munday's
1203 DOUGLAS STREET

Spotless STORES
THIS WEEK only!
August 1 to 6
SPORTSWEAR WEEK!
Any SPORT SHIRT SPORT JACKET SKIRT
33c Reg. 49c
BEAUTIFULLY CLEANED AND PRESSED
KEEP KIDDIES KLEEN ANY
CHILD'S
COAT TUNIC DRESS PANTS BLAZER SWEATER
19c Reg. 59c
Cleaned and Pressed
SHIRTS
18c
BEAUTIFULLY LAUNDERED
Save 4c per shirt per week
CUSTOM FINISH
Starch or No Starch
2-Day Service 3¢ Add.
Any BLANKET
69c Reg. $1.29
CLEANED AND MOTHPROOFED
TWO DAY SERVICE 10¢ EXTRA

TERVO'S
SAVE $$$
Clearance Sale
1429 DOUGLAS

Victoria's British Fashion Centre
IMPORTED
Ladies' Suits Coats
Scotch Sweaters
English 3-Ply Knitting Wool
Piccadilly Shoppe
The Corner, 1017 Government and Fort
G 7332
Listen to Piccadilly Parade, 12.15 Daily (Except Sunday) Over CJVI

Gruen Watches
For men and women . . . smartly styled.
From 33.75
F. W. Francis LTD.
1210 DOUGLAS

Married In Sussex, England

MR. AND MRS. TREVOR C. ST. CLAIR THOM

The marriage took place at Holy Trinity Church, Forest Row, Sussex, England, on Saturday, July 23, at 3 p.m., of Muriel Irene Campbell, daughter of Mr. and Mrs. E. J. Uthoff, 401 Constance Avenue, Victoria, and Trevor Charles St. Clair Thom, son of Capt. Maurice St. Clair Thom and the late Mrs. St. Clair Thom, formerly of Little Grange, Orpington, Kent, now of 70 South Hill Road, Bromley, Kent. Rev. C. Sheppard Gibbs officiated.

Mrs. Thom is well known in Victoria, having spent most of her life here. She went overseas with the St. John Ambulance and nursed for a year at Dorchester. She then took her training in physiotherapy in London, and is now a member of the Chartered Society of Physiotherapists, having passed her final examinations early this month.

Mr. Thom is with the Steel Company of Canada at Toronto and flew across to England on July 14 on a short leave.

The honeymoon is being spent in Paris. The young couple will make their home in Toronto.

Gingerbread Carnival

For Summer Refreshment . . . Little Dipper Gingrerbread with Apple Sauce and Whipped Cream.

FREE DELIVERY
QUICKLY — PROMPTLY COURTEOUSLY
ANYTIME - ANYWHERE
The most complete drug stock in Victoria—as NEAR AS YOUR TELEPHONE
Phone B 1212
DARLING'S PHARMACY LTD.
FORT at BROAD

Your Baby And Mine

By MYRTLE MEYER ELDRED

NOW'S THE TIME TO 'WATER-COOL' ALL CHILDREN

This is the season when, literally, one wants nothing better than the privilege of wallowing in the bath-tub. It doesn't make much difference how often the children take a bath or stand under the sprinkler or go wading. They all add up to a temporary but refreshing coolness.

Even the tiny baby needs more than its cleansing bath each day. Not because it is dirty—perish the thought—but because water evaporating on its silky skin lowers the body temperature and is a grateful relief to its hot stickiness.

It is just as effective to use a sponge bath as to put the baby in the tub. Let the baby lie comfortably on the bed on a wet-resistant pad and dip a wash cloth into a pan of tepid water. Sponge of the skin and let it dry in the air. Then powder with a thin film of talcum in the groins, under the arms and around baby's neck. Not too much, as chunks of powder can be irritating when they become moist and cling to baby's skin.

To add a tablespoon of alcohol, or even some fragrant cologne to the pan of water will increase its cooling powers. If the baby has prickly heat in the warmer areas of the skin, add a tablespoon of baking soda to the pan of water, or a handful of laundry starch. Either, if allowed to dry on the skin, will form a soothing coat for its roughness.

Older children can have a hay-day during hot weather. A tub can be placed in the back yard and filled to the brim with water and they can wade or stand in that and do their own sponging.

There are rubber tubs, which can be inflated and have puffy edges on which children can sit and dabble their feet in the water it holds. These are nice additions to the back yard equipment for small children.

The garden hose is a life-saver during the hot weather. With the sprinkler turned on and the children dressed in bathing suits or just shorts, they can caper and run in and out of the cold water, and scream, and get themselves cool enough to be able to lie down happily and sleep, when sleep time comes.

Our leaflet No. 11 "Common Summer Annoyances," brings you some help for bites and burns and prickly heat, etc. It may be had by sending a stamped, self-addressed envelope with your request to Myrtle Meyer Eldred in care of this newspaper.

Annual Garden Party
AT
"STRANGEWOOD" — GORDON HEAD
Marine Drive at Tyndall Avenue
WEDNESDAY, AUGUST 3, at 2.30 p.m.
In Aid of ST. LUKE'S CHURCH
Entertainment — Stalls — Tea Admission 25c
Take Gordon Head Bus, V.I. Coach Lines

Dresses
FOR THAT SPECIAL OCCASION
From $14.95
Sizes 11-24½
Jean Burns
1211 DOUGLAS E 2033

P.E.O. Chapter Honors Daughter Of Member

Miss Mary Ann McGillivray, daughter of Rev. C. D. McGillivray of Belmont United Church, and Mrs. McGillivray, who is to be married on Tuesday, was honored recently when members of Chapted E, P. E. O. Sisterhood, to which her mother belongs, entertained with a miscellaneous shower at the home of Mrs. S. H. Okell, 24 Douglas Street. Gifts were presented in a chest, attractively decorated in peach and blue. The honor guest also received a corsage bouquet of pink gladioli centred with tiny blue corn flowers. Mauve sweet peas and pink and white carnations centred the tea table which was covered with an Italian lace cloth. Mrs. McGillivray presided at the urns. Among guests was Miss Helen McIntyre who has been chosen by Miss McGillivray as her bridesmaid.

Girl Guides, Girl Scouts Discuss Problems In Camp

MUSKEGON, Mich. (AP) — Girl guides of Canada and girl scouts of the United States got together Saturday with girl scouts from Central and South America and compared notes on teen-age dating.

Gloria D'Ornellas of Trinidad said that in her country unchaperoned dates are permitted only for girls over 19.

Canadian, United States and Alaska girls groaned in unison when Lilly Vorbeck, 17-year-old girl guide from Quito, Ecuador, explained:

"In my country you never kiss a boy until you know you are going to marry him."

"I can't imagine what it would be like to have my parents or grandparents coming out on a date with me and my boy friend," said 18-year-old Joan McMillan, a Toronto girl guide. "But neither can our guides from Latin America imagine what unchaperoned dates would be like."

The discussion was one of a series now being held at the girl scout western hemisphere encampment in Manistee National Forest where 83 guides and scouts from countries in North and South America have been camping together.

The meeting ends Aug. 12.

Royal Bride Garden Party Realizes $200

The home and grounds of Mr. and Mrs. T. Hadfield, 354 Lampson Street, was the setting Saturday afternoon for a garden party held by Royal Bride Chapter, I.O.D.E. Approximately $200 was realized.

Mrs. P. E. Corby opened the affair and was presented with a basket of flowers by Lynn Ritchie, on behalf of the chapter.

Mrs. Fred Ritchie, regent, was hostess to special guests, Mrs. J. L. Ford, Mrs. Hunter, Mrs. Corby, Mrs. Walter C. Nichol, Lady Swettenham and Mrs. Hadfield, at afternoon tea in the summerhouse.

Brownies Sheila Morrison, Betty Lewis, Elaine and Lynn Ellis, assisted as serviteurs. Brownie Patty Huxtable assisted Mrs. F. Henigman and Mrs. L. Sinclair with lady-of-a-thousand-pockets.

Children enjoyed pony rides while their parents had afternoon tea, shopped at the various stalls and played bingo.

Mrs. W. R. Freethy was general convener. Mrs. Fred Ritchie, tea convener, was assisted by Mrs. Connie Jameson, Mrs. A. Stephenson, Mrs. Edna Moody, Mrs. E. Tipper, Mrs. Gwen Petrie, Mrs. S. Nash and Miss Viola Sands.

Stall conveners included Mrs. R. Saunders, assisted by Miss Kay Riley, Mrs. Harold Parrott, needlework; Mrs. Ray Hadfield, Mrs. Percy Sands, Miss Clarice Brown and Mrs. George Forbes, candy and ice cream; Mrs. A. Hutcheson, Mrs. Rennie, Mrs. R. Clarke and Mrs. G. Dunn, home cooking. All articles were made by chapter members.

Miss Bernice Edwardson was in charge of tickets, and Mrs. Fred Green contests.

Club Calendar

Ladies Auxiliary, Britannia Branch, No. 7, Canadian Legion, B.E.S.L., picnic, Wednesday at Mount Douglas Park. Meet at coach lines depot at 1.15 p.m. Bus leaves at 1.30 p.m., returns at 5.30 p.m. Bring own lunch and cup. Tea provided. For information, Mrs. M. Stratton, G 8556 after 5 p.m., or Mrs. D. McCulloch, G 7427.

Drape Charter—During the last meeting of Daughters of St. George, Victoria Lodge, No. 83, the charter was draped in memory of Mrs. S. Gulliford and Mrs. F. Smith, members of the lodge. Mrs. A. Hooper presided and plans were made for the fall bazaar. Mrs. R. Williams was named convener. On Wednesday members will meet at the home of Mrs. W. Ells, 3255 Tennyson Avenue for a party.

SEE PAGE 17 FOR IMPORTANT

ANTIQUE and other AUCTION SALES
Maynard & Sons
Auctioneers and Appraisers Since 1902
731-733 Johnson Street

Member Britain's Young Farmers' Club Week-end Visitor

Miss Mary McCombie, right, pictured with Mr. F. C. Wasson, provincial dairy commissioner; Mrs. Wasson and Mrs. Stella Gummow, superintendent of Women's Institutes in British Columbia.

Using the same method of personnel exchange between countries that has proved successful in the teaching profession, 12 members of the Young Farmers' Clubs of Britain have come to the United States this year to study dairying and farm methods in that country. The same number of young people from United States 4-H Clubs have crossed to Britain.

Miss Mary McCombie, 22-year-old British farmerette, is the only one of the 12 young Britons—eight young women and four young men chosen from England, Wales, Scotland and Ireland—who has had the opportunity to visit Canada, even briefly.

Her reason—the fact that a brother, Dr. F. McCombie, is a member of the provincial health department with headquarters in Victoria.

A sample tester and laboratory steward for the National Milk Testing Service in Aylesbury, Buckinghamshire, Miss McCombie arrived in the United States in May. She visited Massachusetts and Washington, D.C., spent several weeks in a national camp and then traveled by way of the southern states and California to her assignment in the State of Washington. Since then she has been visiting various dairy farms in that state, taking notes on different methods used so that she will be able, when she returns to Britain in the autumn, to lecture on what she has seen and heard.

The young farmerette, who served four years in the Women's Land Army during the war and later, studied agriculture at the National Institute of Research, at Reading, was met at the boat Saturday morning by Dr. McCombie and Mrs. Gummow.

With Mr. and Mrs. Wasson and Mrs. Gummow, she toured the Saanich Peninsula on Saturday, visiting the famed milk parlor on the Burgess Farm, the T. Raper Farm where the finest herd of Holsteins on Vancouver Island is to be found, and several women's institute centres.

Sunday was spent with her brother, and this morning Miss McCombie, accompanied by Mrs. Gummow, left by plane for Vancouver, where a tour of Fraser Valley farms has been arranged. From there she is returning to the State of Washington to continue her exchange work.

Ladies' Auxiliary to F.O.E. Aerie No. 12, Tuesday at 8, Eagles Hall, View Street.

Today's Recipe

BAKED MEAT LOAF

These fine warm days are luring the housewife to the sunny outdoors and now is the time to dispense with the chore of always-a-hot-meal and to have something on hand which will entail a minimum of effort in meal-getting.

You can prepare this in the morning and have it all ready if the family suggests a picnic supper or a cool salad meal at home.

Two pounds of ground beef, a slice or two of bacon or ham, four cups of soft bread crumbs soaked in enough milk to completely absorb the liquid, one medium sized onion chopped fine, one tablespoon salt, one-third teaspoon pepper, one teaspoon dry mustard, one tablespoon finely chopped parsley, a dash of poultry dressing and celery salt, one egg slightly beaten. Combine all ingredients so that it will form a loaf and place in a roasting pan. Spread generously with baking fat and sprinkle with crumbs, place in a very hot oven, and leave until it is well browned. Then reduce the heat to 350 and continue cooking the loaf, basting frequently for about half to three-quarters of an hour longer.

To Marry Again

NEW YORK (UP)—Rep. Franklin D. Roosevelt Jr., 34, will marry socialite Miss Suzanne Perrin, 28, here shortly after the adjournment of Congress, it was announced today.

Mrs. Lee James Perrin said her daughter would wed the son of Mrs. Eleanor Roosevelt and the late President probably in August or September after he has completed his duties in Washington.

Mrs. Perrin officially announced the engagement, which has been rumored since Roosevelt was divorced by the former Ethel duPont of the Delaware manufacturing family last May 21. Both the Roosevelts and the Perrins had denied the engagement.

Roosevelt, considered the political heir of hir father, declined to comment on the engagement. He said he felt his personal life "was not a matter of public record."

Dorothy Dix

Dear Dorothy Dix—I am engaged to marry a banker whose secretary I am. If I marry him he will hire a new secretary in my place and I am afraid he may fall in love with her as he has with me. Shall I keep my position or marry him? GRETA.

Answer—I'll say that the riddle of the lady or the tiger was easy to solve compared to whether a secretary shall marry her boss or continue to boss him as his secretary. But perhaps all secretaries are not so fascinating as you are or perhaps your fiancee may not be such an easy mark for the arts and wiles of a secretary as you think he is. At any rate if I were you I would marry him and pick out his next secretary. Something old and sour and crabbed with stringy hair and a snub nose and false teeth.

That, with knowing that you are wise to the ways of employers and secretaries, should keep your husband walking the strait and narrow path.

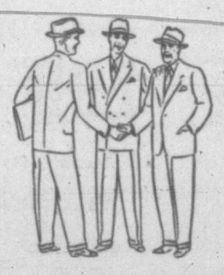

FATHER'S SUITS help him create a good impression. He looks smarter, feels on top o' the world when his wardrobe gets extra careful dry cleaning at
Pantorium
QUALITY Dry Cleaning
call E. 7155

Politicians Lash At Allies As German Elections Near

FRANKFURT, Germany (AP)—West German political leaders are abusing the Western Allies and almost ignoring the Communists in their drive for votes in the Aug. 14 elections.

Charges of deceit and arrogance, of greed and repression are hurled at Britain, the United States and France.

Candidates centre their fire on the Allies' security program, intended to prevent future German aggression. Singled out for attacks are the dismantling of German factories which produced war materials, the International Ruhr Authority and the Military Security Board. The issues of Germany's territorial losses in the east and west also are raised.

In effect, the Germans are serving notice that the anti-Communist parties will present a solid front against many of the Allies' basic policies when the German federal republic is formed.

This republic will be made up of the 11 states in the British, United States and French zones. A parliament of 400 members will be chosen in the voting Aug. 14. The parliament, in turn, will name the president and prime minister (chancellor), who will organize the government.

The American Military Government's German-language newspaper Neue Zeitung said "some sort of a unity front has been established, reaching from the very left to the very right of the parties."

"Here, as in all other such fronts, the unifying factor is the fact that all are against something," it said. "The German parties are unified in their criticisms of the occupation powers."

CINDERS
FOR DRIVEWAYS, FILL, CAR LOTS, DRAINAGE, ETC.
EMPIRE WOOD CO.
PHONE E 8525

Viscount Cobham Dead

STOUBRIDGE, Eng. (AP)—Viscount Cobham, 67, parliamentary Undersecretary of State for War in 1939-40, died today. He had been Lord Lieutenant of Worcester County since 1923.

'Exercise Eagle' Begins This Week

OTTAWA (CP) — Canadian troops take off this week on the biggest peacetime military exercise in Canadian history.

Known as "Exercise Eagle," the manoeuvres will involve parachute landing of troops along the strategic Alaska Highway. R.C.A.F. fighter squadrons as well as the Princess Patricia's Canadian Light Infantry, first of three battalions to be moulded into an airborne brigade, will take part.

It will be followed next February by a joint exercise of Canadian and United States troops along the highway, running from Dawson Creek, B.C., to Alaska.

Both exercises are designed, in part, to test the defences of the highway, which is becoming an important factor in joint Canadian-American planning for defence.

U.S. troops are already moving into place to start preparations for the February exercise.

Minister Proposes Australia Redivision

MELBOURNE (Reuter)—Immigration Minister Arthur Calwell today called for a redivision of Australia into 20 or 30 states, instead of the present seven. Present boundaries had been devised by the Colonial Office in London, but the time had come when Australian development and her immigration policy required that she "go forward under her own momentum," he said.

Police Search 8 Men At Herbert Funeral

NEW YORK (AP) — Eight men attending Sunday the funeral of Edward "Neddie" Herbert, slain aide to Hollywood gambler Mickey Cohen, were removed from a crowd of 500 mourners by police and told to "keep moving."

Six of the men were known to come from Brooklyn and two from Hollywood, police said. All were searched.

Herbert, who had a long record of arrests in New York before he went to Hollywood, was fatally wounded July 20 in a shotgun ambush in Hollywood. Cohen and three others were injured. Herbert's body was flown to New York after he died in a California hospital last Thursday.

WOOD ★ SPECIAL ★ WOOD
EDGINGS AND LUMBER CUT INTO 12-INCH LENGTHS
Easily Split — Good for Kitchen, Kindling, Heater, etc.
2 cords $6.50 4 cords $12.00
O.K. FUEL--760 TOPAZ--G 2452

We'll Take Your Messages While You Take Your Vacation
Simply leave our number — G 0511 — with your customers to call when you are out of your office (for a week or an hour!). . . . All messages recorded by a perfect secretary.
This service is moderately priced. Ask about it.
BUSINESS EXCHANGE
STOBART BLDG., 745 Yates St. G 0511

The BAY'S AUGUST HOME FURNISHINGS SALE
Continuing Through August With Values That Save You Many Dollars! Shop Early for Best Selections!

REDUCED! SNYDER 6-Piece Reg. $198 ENSEMBLE
4 SMART, MODERN SECTIONAL PIECES, PLUS 2 HANDSOME MATCHING TABLES

● Completely Quality-Built Throughout
● Perfect for Modern Homes—Apartments
● Easily Arranged or Rearranged!
● Wonderfully Durable "Stiple-Tex" Covering!
● Showwood and Tables in Modern Light Finish!
● Choice of lime, teal, red, forest green, rose, grey!

139.50

PAY 14.28 DOWN 13.15 monthly for 10 months, including small carrying charge.

This is it . . . your "dream" furniture at a big $58 saving! And the 6 beautiful pieces practically furnish any room . . . may be placed in many arrangements to suit your taste or the shape of your room! Handsome modern covering, alive with colors that harmonize with any color scheme. Choose early . . . take advantage of this saving!

BAY Furniture, Fourth Floor

ORIENTAL-TYPE COTTON RUGS

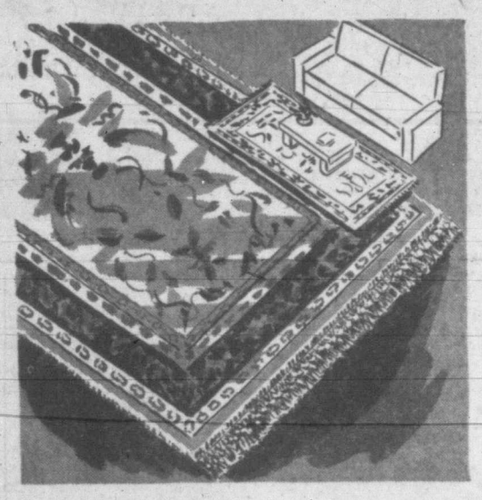

● Seamless RUGS with Deep, Lustrous Pile—6.0x9.0!
● Rich Jewel-Like Persian Red Ground!
● Remarkably Low Priced Tuesday!
● Rich in Good Looks and Durability!
4.0x6.0 sizes 11.95
29.50
PAY 5.24 DOWN 5.00 monthly for 5 months, including small carrying charge.
BAY Floor Coverings, Fourth Floor

DOUBLE DUTY DAVENPORT

● Comfortable DAVENPORTS with Spring Construction!
● Makes Into Double Bed at Night!
● Wine or Green Velour Coverings!
● Made to Last for Years and Years!
79.50
PAY 8.08 DOWN 7.50 monthly for 10 months, including small carrying charge.
BAY Furniture, Fourth Floor

REGULAR 169.50 ELECTRIC RANGE

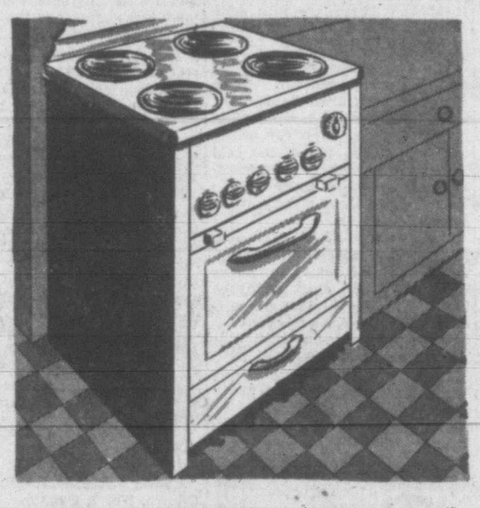

● Heavy-Duty ELECTRIC RANGE at $30 Saving!
● High-Speed Chromolux Elements!
● Wilcolator Automatic Oven Control!
● Large 13x20-inch-size Oven!
139.50
PAY 14.28 DOWN 13.15 monthly for 10 months, including small carrying charge.
BAY Major Appliances, Third Floor

Reg. 129.50 RANGE

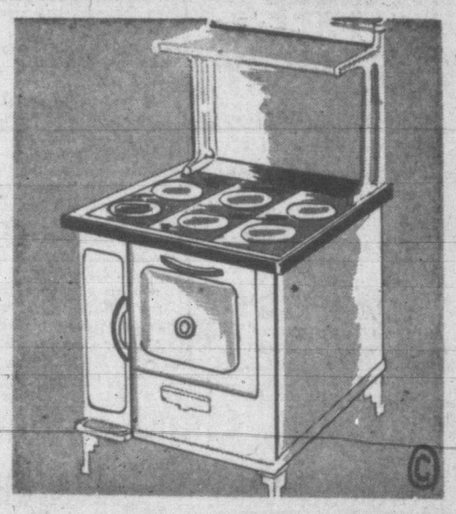

● Famous "L'SLET" Coal and Wood Ranges at $30 Saving!
● Generous-Size Enamel Oven!
● Equipped With Two Sets Grates!
● Sparkling All-White Enamel Finish!
● Extra heavy cast-iron construction throughout!
99.50
PAY 9.98 DOWN 9.40 monthly for 10 months, including small carrying charge.
BAY Major Appliances, Third Floor

LOOK! First Shipment of Royal Albert "Serena" TEAWARE in Three Years!
Delightful rose garland pattern on high quality English bone china.
21-piece teaset for six 28.90

"SERENA" OPEN STOCK

Teacups and Saucers	2.20
Dessert Plates, each	2.20
Salad Plates, each	1.80
BREAD AND BUTTERS	1.60
Sugar and Cream, small	2.95
Sugar and Cream, large	6.30
Teapots, 6-up size, each	8.00

And Many Other Pieces
BAY China, Third Floor

BIG SAVINGS On Better Quality ALUMINUMWARE
Group Purchase by ALL Bay Stores Enables Us to Pass These Big Savings on to You. Made by a Leading Manufacturer . . . shop early, quantities limited!

2-QUART DOUBLE BOILERS, each
3-QUART NON-SCALD KETTLES, each
SET OF 3 SAUCEPANS (1½, 2 and 3-quart sizes), set
10½-IN. ROUND ROASTERS, each
6-CUP PERCOLATORS, each
1.49
3-QUART COVERED SAUCEPANS, each $1
BAY Housewares, Third Floor

25 Only—FIREPLACE SCREENS
Well made, 31x30-inch size.
Special, Tuesday 2.98

25 Only—3-SECTION FIRE SCREENS
Adjustable to fit fireplaces up to 36 inches.
Fine mesh, brass trim 5.95

Large-Size GARBAGE CANS
Galvanized cans with heavy base, 4 wooden legs and tight-fitting lids. Each 3.89

Special—HIGH GLOSS ENAMEL
Specially made for B.C. climate. Dries hard, is washable. White or ivory. Quart 97c

STORE HOURS: 9 a.m. to 5 p.m. Wed., 9 a.m. to 12 Noon
Hudson's Bay Company.
INCORPORATED 2ND MAY 1670

Plenty of FREE Convenient Parking Space at THE BAY

Newcombe Gets First Victory Over Cards

DON NEWCOMBE, big Negro righthander of Brooklyn Dodgers, has something to smile about today—he's turned the tables on his chief tormentors—St. Louis Cardinals.

Newcombe, solidly cuffed in three previous encounters with the rollicking Red Birds, clipped the National League league-leaders 4 to 2 yesterday to snap the Cards' nine-game winning streak.

Newcombe blanked the Cards until the ninth when singles by Rom Northey, Glen Nelson and Lou Klein plus Duke Snider's first error of the season, allowed the Cards to score twice. The victory cut the Cards' advantage over the Dodgers to 1½ games.

Meanwhile, New York Yankees made some headway in the American League race, stretching their lead to four games over the second-place Cleveland Indians.

The Yanks split a twin bill with Chicago White Sox, taking the opener 3 to 2 and dropping the nightcap 2 to 1 in 10 innings. The Indians were blanked 3 to 0 by Mickey McDermott and the Red Sox in Boston.

WIN IN NINTH

Ed Lopat bested young Billy Pierce in the first game, the Yanks pulling it out in the ninth on Johnny Lindell's home and Tommy Henrich's run-scoring single. Luke Appling slammed a two-run homer with two down in the 10th of the finale to give lefty Bob Kuzava the nod over Duane Pillette.

McDermott scattered eight hits and fanned seven in out-pitching Gene Bearden. Dom DiMaggio of the Sox collected one hit to extend his consecutive game-hitting streak to 27.

Detroit Tigers made it three straight shutouts over Philadelphia Athletics as Ted Gray and Fred Hutchinson pitched the Bengals to 3 to 0 and 6 to 0 triumphs respectively in the Quaker City. Gray yielded eight hits and Hutch five.

New York Giants butchered Cincinnati Reds 10 to 0 and 9 to 0, confining their scoring to three innings. The polo grounders scored 10 runs in the first two innings of the opener with home Mueller and Hank Thompson featuring the bombardment. The triumphs elevated the Giants into fourth place, one percentage point ahead of Philadelphia Phils.

NATIONAL LEAGUE

	R.	H.	E.
Brooklyn	4	10	1
St. Louis	2	8	2
Newcombe and Campanella; Staley, Martin (6), Reeder (9) and Garagiola.			
Philadelphia	5	13	1
Chicago	4	7	2
(Ten innings.)			
Borowy, Konstanty (9) and Lopata; Hacker, Muncrief (9) and Scheffing, Owen (10).			
First Game—			
New York	10	15	0
Cincinnati	0	4	0
Jansen and Mueller; Peterson, Lively (1), Burkhart (3) and Cooper.			
Second—			
New York	9	10	1
Cincinnati	0	5	4
Zaballa and Mueller; Raffensberger, Vandermeer (3), Fanovich (7), Lively (9) and Howell.			
First Game—			
Boston	9	12	1
Pittsburgh	7	7	1
Sain and Crandall; Chambers, Sewell (7), Casey (9) and McCullough, Fitzgerald (9).			
Second—			
Boston	5	10	0
Pittsburgh	6	11	0
Voiselle, Hall (9), Potter (9) and Livingston, Crandall (9); Werle, Gumbert (9) and Fitzgerald.			

AMERICAN LEAGUE

First Game—	R.	H.	E.
Detroit	3	9	1
Philadelphia	0	8	0
Gray and Robinson, Swift (3); Kellner and Guerra.			
Second—			
Detroit	6	13	1
Philadelphia	0	5	0
Hutchinson and Swift, Riche (9); Brissie, Shantz (7), Scheib (9) and Astroth.			
St. Louis	3	5	0
Washington	7	12	2
Pannin, Embree (7), Papal (8) and Moss; Hudson and Early.			
Cleveland	0	8	0
Boston	3	8	0
Bearden, Benton (6) and Hegan; McDermott and Batts.			
First Game—			
Chicago	2	9	2
New York	3	7	1
Pierce and Malone; Lopat and Berra.			
Second—			
Chicago	2	10	1
New York	1	6	1
(Ten innings.)			
Kuzava and Wheeler; Pillette and Silvera.			

INTERNATIONAL LEAGUE

Montreal 15, 7; Jersey City 11, 6.
Syracuse 0, 1; Rochester 6, 2.
Buffalo 8, 4; Newark 2, 5.
Toronto 2, 7; Baltimore 3, 5.

STANDINGS

W.I.L.	W.	L.	Pct.
Yakima	70	39	.642
Vancouver	64	41	.610
Spokane	57	53	.518
Wenatchee	54	56	.491
Victoria	48	59	.449
Salem	47	60	.439
Bremerton	48	62	.436
Tacoma	47	65	.420
NATIONAL LEAGUE			
St. Louis	58	37	.611
Brooklyn	56	38	.596
Boston	51	46	.526
New York	49	46	.516
Philadelphia	50	47	.515
Pittsburgh	45	49	.479
Cincinnati	38	58	.396
Chicago	36	62	.367
AMERICAN LEAGUE			
New York	60	35	.632
Cleveland	56	39	.589
Boston	53	43	.552
Detroit	54	46	.540
Philadelphia	53	46	.535
Chicago	41	57	.418
Washington	36	57	.387
St. Louis	33	63	.344
INTERNATIONAL LEAGUE			
Buffalo	60	43	.583
Rochester	61	46	.570
Toronto	58	46	.558
Jersey City	56	45	.554
Montreal	55	49	.529
Syracuse	42	59	.416
Baltimore	40	58	.408
Newark	36	62	.367
COAST LEAGUE			
Hollywood	77	53	.592
Sacramento	69	58	.543
Oakland	67	61	.523
San Diego	64	64	.500
Portland	63	64	.496
Seattle	63	67	.485
San Francisco	56	72	.438
Los Angeles	55	75	.423

BRAKES
Carburetor and Motor Tune-up Service
23 YEARS SPECIALISTS
1926 1949
BOULTBEE
VICTORIA LTD. 1100 YATES ST

Incogs, Albions Register Wins In Cricket Fixtures

Matches in the Victoria and District Cricket League Saturday saw Incogs and Albions mark up victories.

With Reg Wenman knocking up 77 not out the Incogs had little trouble winning from the Ex-R.A.F. Incogs declared their innings at 141 for seven wickets and dismissed their opponents for 50. Jagger was top batsman for Ex-R.A.F. with 11. Reg Wenman took three wickets for only four runs.

Albions won from Cowichan 105 to 94. Winners were paced by Jack Shanks with 38 runs. Rowe contributed 17, while Heppenstall was high bat for Cowichan with 16.

Perry with five wickets for 33 runs was top bowler for the Albions.

BEAVERS WIN

Hudson Bay Beavers defeated Seattle Epicures, 5 to 0, in a women senior A exhibition softball game at Nanaimo Sunday. Joyce Richmond allowed five hits in banking the visitors.

Action In Highland Games

Doug Robinson, above, member of the British Empire Games team, clears the bar in the high jump at the annual Scottish Games at Macdonald Park Saturday. Robinson, a University of Washington athlete, will compete for Canada in the pole vault at the B.E. Games. John Pavelich of Vancouver Olympic Club, left, is shown winning the 16-pound shot-put.

Senior Ball Title At Stake Tonight; Gasmen Whip Navy

Pitzer and Nex almost clinched the Senior Amateur Baseball League title yesterday as a result of their close 10 to 8 decision over the last-place Navy nine, but the real test comes tonight when they stack up against the runner-up Boosters, who are only a game behind.

Tonight's game will be played at Beacon Hill, starting at 6.30 and is the last scheduled tilt for each club. A win for the Gasmen would give them the title, but a victory for Boosters would force a two-way tie for the honors with a possible three-way tie later as Eagles have two games remaining on their schedule.

Navy were only able to pick up four safeties off the offerings of righthander Cliff Hume, but they took advantage of his wildness to score eight runs, four of which came in the ninth inning. Hume struck out 20 batters, but issued an even dozen walks, was charged with three wild pitches and hit two batsmen.

TIMELY TRIPLE

Winners pounced on starter Tom Harnum for three runs in the opening frame when catcher Del Bertrand clouted a triple with the bases jammed. Tony Bishop took over when Harnum failed to put a man out, and hurled a creditable game, giving up seven hits, taking 14 on strikes and walking four.

Short score follows:	R.	H.	E.
Pitzer and Nex	10	9	3
Navy	8	4	5

Hume and D. Bertrand; Harnum, Bishop (1) and DeVought.

Chinese Students To Meet Loggers In Final

It will be Chinese Students against Timber Service in the best-of-three final for the island senior A men's zone softball championship.

The Students won their way into the final bracket yesterday afternoon at Central Park by edging Brentwood Aces, 2 to 1, in the tilt of the three-game series for their second straight victory.

John Furmston of Brentwood was the hard luck loser. Furmston turned in his second no-hit game of the season for the suburban nine but two unearned runs in the sixth inning caused his defeat.

Chow opened the sixth frame by drawing a base on balls. He went to second on a wild pitch and scored a minute later when shorstop Frank Kilshaw booted Stan Tenning's ground ball. Tenning was sacrificed to third by Chan and scored the second run on an outfield fly by T. Derr.

STOPS RALLY

Held scoreless until the ninth inning, Brentwood got to Tenning for three hits and one run, only to see Tenning force Brian Sluggett to ground out with the tieing and winning runs in position to score. Singles by Kilshaw, G. Sluggett and Yardley accounted for the Brentwood tally.

Until the ninth Tenning had allowed the Aces only three hits.

Tonight Brentwood will meet Bluebird Cabs in a league game. Zone playoffs will open Tuesday night with Chinese meeting the loggers at Central Park. Second game is billed for Thursday with the third and deciding clash, if necessary, Sunday.

Short score follows:	R.	H.	E.
Brentwood	1	6	1
Chinese	[illegible]	[illegible]	2

Furmston and J. Turner; Tenning and Chow.

Lawn Bowling

P. Johnson's rink, comprised of H. Philbrook, Mrs. N. Tea and Mrs. D. Wilson of the Victoria West Lawn Bowling Club, won the Barnard Cup at the Victoria West Greens Saturday by defeating A. Mitchell, S. Madalon, Mrs. W. Webster and Mrs. E. Evans of the Lake Hill Club, 16-7. Consolation winners were F. Jenkins, Mrs. N. Wallace and Mrs. N. Findlay.

A. Findlay and C. Fairfall of the Victoria West Club won the Fairall Cup by coming from behind to defeat G. Asquith and L. Slade on the 21st end.

Hollywood Sweeps Two From Portland To Gain In Race

Sacramento Solons, who have been creeping toward the top of the Coast League ladder, have temporarily lost their footing and for awhile, anyway, the Hollywood stars can start breathing again.

While the Twinks were sweeping a Sunday twin bill from Portland, the Solons were absorbing a double drubbing from the tail end Los Angeles Angels, all of which leave Hollywood 6½ games atop Sacramento in Monday's standings.

Hollywood whipped Portland, 12 to 2, in the opener and took the finale, 5 to 2. Los Angeles larrupped the Solons, 7 to 1 and 3 to 0.

At Oakland, the Acorns presented a study of organized violence in trouncing Seattle, 13 to 7, in their opener, but the Rainiers bounced back for a 6 to 4 triumph in the afterpiece.

San Diego moved into fourth place via a split with San Francisco. The Seals fashioned an effortless 13 to 0 victory in the first game. The Padres took the second 4 to 1.

First Game—	R.	H.	E.
San Francisco	13	19	0
San Diego	0	4	1
Feldman and Jarvis; Jurisich, Thompson (2), Mooty (9) and Ritchey.			
Second—			
San Francisco	1	3	1
San Diego	4	9	0
Melton, Singleton (6) and Brocker; Kipp and Moore.			
First Game—			
Seattle	7	14	3
Oakland	13	15	2
Hoffman, Besse (3), Oppliger (5), Gilchouse (4), Schanz (8) and Grasso; Cecil, Tost (4) and Padgett, Kerr (4).			
Second—			
Seattle	6	11	0
Oakland	4	12	0
Karpel and Warren; Jones, Toolson (3), Thompson (5), Tote (6), Gassaway (7) and Kerr.			
First Game—			
Sacramento	1	5	0
Los Angeles	7	10	0
Johnson, Salvo (5), Freitas (7) and Raimondi; Watkins and Novotney.			
Second—			
Sacramento	0	2	0
Los Angeles	3	4	1
Grove, Conger, (6) and Plumbo; Carlsen, McLish (7) and Novotney.			
First Game—			
Hollywood	12	15	1
Portland	3	8	4
Roy, Salvesen (8) and Sandlock; Fleming, McNulty (1), Dierick (2), Bridges (7), DiBiasi (9) and Burgher.			
Second—			
Hollywood	5	5	0
Portland	2	6	2
Moulder and Unser; Diehl, Fleming (3), McNulty (8) and Gladd.			

Snead's 67 Cinches Western Golf Crown

ST. PAUL, Minn. (AP)—Sam Snead Sunday fired a five-under-par 67 to give him a 72-hole total of 268 and victory in the Western Open golf championship.

Snead finished four strokes ahead of Cary Middlecoff, the United States Open champion from Memphis, Tenn., who carded a seven-under-par 65 to finish with 272 for second money.

Knotted one stroke behind him were Chick Harbert, Detroit; Jimmy Demaret, Ojai, Calif., and Lloyd Mangrum, Chicago.

First place was worth $2,000 to Snead. Middlecoff earned $1,900 for second.

Two New Players Join A's For Tough Road Trip

As the Victoria Athletics were off on a road trip that will see the club run up against the same succession of double-headers that played havoc with the pacesetting Yakima Bears and runnerup Vancouver Caps last week, two new players checked in with the club. Shortstop Arnold Johnson joined the team here Sunday while outfielder Joe Morjoseph reported to Manager Earl Bolyard at Salem today.

Athletics closed out one of their most successful home stands Saturday by splitting the final two games with Yakima. In the afternoon Joe Blankenship returned to his last season's form in blanking the Bears 5 to 0, while at night the visitors edged the A's 2 to 1 in a heart-breaker for pitcher Pete Vucurevich. The big right hander allowed six hits and didn't walk a man.

Johnson, slated to take over from Russ Walseth at shortstop, comes to the club from the now disbanded Manchester Club of the New England League. An experienced class B infielder, he should fit in well. Walseth left with the A's for Salem but is expected to leave for home shortly. He is leaving the Victoria team at his own request. Walseth doesn't want to risk further injury to his left knee and endanger his basketball coaching career.

POWER HITTER

Morjoseph, a power-hitting outfielder, has been purchased outright by the Athletics. The big fellow boasts an imposing hitting record. Playing with Dayton in the class A Central League last year he appeared in 117 games and had a season batting average of .310. He drove in 106 runs and slashed out 31 home runs, 18 doubles and three triples.

To make room for Morjoseph on the roster the A's will have to cut loose one of their present four outfielders.

Business manager Reg Patterson announced today that Joe Devine, chief Pacific Coast scout for the New York Yankees, will join the Victoria club in Salem and probably remain with the team for a week.

In blanking Yakima Blankenship gave up only three hits and faced 29 batters, two over the minimum. He got the advantage of five double plays. Only one Yakima base runner advanced as far as second. Jo-Jo contributed to his own victory with a line drive home run in the seventh.

Drawing power of comedian Al Schacht was well demonstrated at night when over 5,000 jammed the park. It was the season's biggest crowd. Schacht worked for half an hour and received a big hand.

COSTLY ERROR

An unearned run in the fifth inning cost Vucurevich the game as he outpiched the veteran southpaw Larry Powell. Yakima broke through for its first run in the fourth on Edo Vanni's single, a fielder's choice and Ray Orteig's long double to the left field corner. In the fifth with two away and Dick Briskey on third, first sacker Vic Buccola bobbled Leroy Patton's infield roller and the run scored. Unfortunate part was that second sacker Gil McDougald was all set to handle the ball for what would have been an easy toss out.

Athletics scored their only run in the ninth. Powell gave up successive walks to pinch-hitter Ray Jacobs and Russ Walseth and they were moved along by Buccola's sacrifice. Balassi grounded to shortstop scoring Jacobs but Walseth was run down trying to make third. McDougald forced Balassi to end the game.

The large crowd got into a wild mood in the seventh inning when catcher Bob Day was called out on a close play at third base. Fans showered the field with rubbish and kept it up until Umpire Bill Husband threatened to forfeit the game.

GAMES SUNDAY

In games Sunday Wenatchee two-timed Bremerton's faltering Bluejackets 2 to 1 and 9 to 1. The day's other doubleheader saw Spokane and Tacoma split. The Indians edged the home club 2 to 1 in the opener but Tacoma took the second 9 to 1.

First Game—	R.	H.	E.
Spokane	2	9	0
Tacoma	1	10	1
Conant and Parks; Greco and Sheets.			
Second—			
Spokane	5	9	1
Tacoma	8	11	1
Babbitt, Kimball (3) and Parks; Carter and Gardner.			
First Game—			
Wenatchee	2	10	0
Bremerton	1	4	0
McCollum and Winter; Kahout and Neal.			
Second—			
Wenatchee	9	14	1
Bremerton	1	4	2
Frick and Winter; Baldwin, Pirack (6) and Ropning.			

Harlem Trotters Play Baseball Here Wednesday

The world-famous Harlem Globetrotters baseball team will make their annual good-will visit to the city Wednesday when they stack up against the local all-star team, made up of players in the Senior Amateur Baseball League in a double bill at Athletic Park. Games will be played at 3 and 8.

Although more widely known through their prowess on the basketball floor, the Harlemites, who are only in their fourth year as a baseball squad, are rapidly building up an equally famous record.

In last year's series of exhibition games across the continent, the club built up an impressive record of 119 wins against only 26 setbacks. In addition to serious baseball, the squad also dishes out with a fair amount of clowning and zany antics for the benefit of the customers. Clowning is handled chiefly by Ed Hamman, famous sport comedian and a traveler with the Trotters.

Heading the visitors will be Paul Hardy, well-known catcher-manager who is reputed to be one of the finest receivers in baseball. Other members of the colored nine include: Sam Wheeler, Parnell Woods, Jesse Williams, Jesse Douglas, Felix McLaurin, Zell Miles, Herb Simpson, Othello Strong, Johnny Gogdell, Roger Pierre, Winslow Means, Laymon Ramsey and Joe Bankhead.

Bailey Cinches C.I.L. Shield At Victoria Gun Club

Although there are several months of competition left, marksman Ted Bailey Sunday cinched possession of the C.I.L. Shield, sought by skeet-shooting members of the Victoria Gun Club in action at the Albert Head Road grounds.

He registered his seventh-leg victory in this year-long competition with a 23x25 count.

Shooters yesterday found the heat waves rising from the sea in the background bad for marksmanship.

Roger Montieth, club secretary, polished off 21 of 24 targets in the Zaccarelli doubles trap trophy to win that leg. Ernie Todd scored a leg win this competition when he bested Bill Dalziel in a shootoff made necessary from a tied score at the last meet.

Clarke Atchison muffed only a single bird in 25 to win the leg of the Colonist Cup at the trap posts, while Ernie Hazenfratz and Henry Pottinger wound up all even with identical scores of 22x25 in the H. A. Humber trap handicap trophy leg competition. They will shoot off later.

The father and son team of Dave and Henry Pottinger won the buddy shoot.

J. Redden Winner Of Quoits Title

J. Redden was the winner of the Vancouver Island quoits championship Saturday in the meet held at Macdonald Park in conjunction with the annual Highland games.

Tom Alexander placed second, with D. McCaig and S. Watt third and fourth.

Official scorer was Joseph English of Nanaimo.

Appling Only Four Games Off Record

NEW YORK (AP) — The veteran Luke Appling needs to play only four more games to break Rabbit Maranville's all-time major league record of 2,153 games at shortstop.

Barring injury and postponements, the 40-year-old Chicago White Sox infielder will tie the mark Thursday night in Philadelphia and beat it Friday at Washington.

Esquimalt Meat Wins Opening Games Of Colwood Finals

Esquimalt Meat Market took a two-game lead in the Colwood and District Senior B Men's Softball League best-of-five series Sunday by defeating Sooke 12 to 5 and 7 to 4, in the split twin bill.

Third game is scheduled for Hampton Road Wednesday with fourth and fifth games, if necessary, scheduled for Friday and Sunday.

In yesterday's first game at Hampton Road, Esquimalt pounded out 16 hits including a home run by Herb Bate. Fred Lech was the winning pitcher.

Don Duncan hurled the meat dealers to victory in the second at Sooke. Herb Bate clouted his second home run of the day while brother Cliff Bate added another round-tripper.

Senior B Playoff Schedule Released

Senior B men's softball schedule for the week follows:

Tonight—West Heat vs. Navy, second game, best-of-three semi-finals, work Point. Navy leads one to nothing.

Tuesday—Army and Navy Vets vs. Garrison, Central Park, first, game, best-of-three semi-finals.

Wednesday — Garrison vs. Army and Navy Vets, Work Point, second game, best-of-three series.

Final standings in Men's Senior B League follows:

	Won	Lost	Pct.
Navy	17	1	.944
Army and Navy	14	4	.777
West Heat	13	5	.722
Garrison	12	6	.667
Forest Products	10	7	.588
Remsworth's	6	11	.353
Wetsinghouse	5	12	.294
Sidney Roofing	5	13	.277
Gordon Head	4	13	.235
Selkirk Lumber	2	16	.111

Tam o'Shanter's Gold Campaign Opens Friday

CHICAGO (AP) — Golf reaches the realm of the fantastic this week with presentation of the Tam O'Shanter $66,200 variety show.

The gold rush starts Friday and continues merrily for 10 days.

In addition to being the world's richest golf outing, it is the longest, has the biggest field (about 500), and, without a doubt, is the screwiest.

All the top-notchers will be there. All, that is, but South Africa's Bobby Locke, the 1947 Tam winner who has been expelled by the United States P.G.A. for tournament contract breaking.

Promoter George S. May, club president and former Bible salesman, offers seven tournaments in one. Running the first five days are the All-American men's pro tourney, the All-American men's amateur and the All-American women's open.

Then starts the world championships of golf (promoter May's world).

On a 72-hole medal basis, these tournaments fall into four classifications—men pros, men amateurs, women pros and women amateurs.

The All-American men's pro meet carries a top prize of $3,333 with $2,3333 for second place.

The world champion among the men pros will be weighted down with a cool $10,000. The runner-up will get $7,000.

Bucky Walters Draws Suspension, $150 Fine

CINCINNATI (AP) — Bucky Walters, manager of Cincinnati Reds, Sunday was suspended for five days by Ford Frick, president of the National League, as a result of an altercation with umpire Lee Ballanfant in the Reds' game Saturday with New York Giants.

Bucky, drawing the first suspension of his major league career, also was fined $150. The suspension was effective immediately and Redleg coach Luke Sewell filled in as manager for yesterday's doubleheader between the Reds and New York Giants.

Peanuts Lowrey, Cincinnati left fielder, who also figured in the altercation, was fined $50 by Frick.

This dispute arose over the final out of the game which the Reds lost 8 to 7.

With two out in the ninth inning, the bases loaded and the Reds trailing by one run, first sacker Ted Kluszewski grounded to shortstop Bill Rigney.

Rigney turned to toss to second baseman Henry Thompson for a forceout at second and, when he saw Thompson was not covering the base, dove into the bag himself, feet first. Lowrey, who had been on first, also was sliding into the bag and Ballanfant called him out.

Walters and Lowrey immediately began the protest which led to the suspension and fines.

THIS HUDSON IS A HONEY
1936 HUDSON SEDAN
In excellent condition and ready to go.
$425
NATIONAL
MOTORS LTD.
HEART OF AUTO ROW

SAFETY LATCHES FOR YOUR CAR, PER PAIR $1.25
WESTERN AUTO SUPPLY CO. LTD.
QUADRA at VIEW — H. J. SIMS, Authorized Dealer — PHONE E 4513

Oster Hurls 3 Games As Reds Take Title

Red's Service won the Vancouver Island women's senior B zone softball playoffs over the week-end, defeating Courtenay in the odd game of a best-of-three series at Courtenay.

The city champions had no easy time at the up-island centre as they were forced to the limit before annexing the title.

Red's won the first game Saturday night in a slugfest, 17 to 16. Courtenay squared the series in the Sunday afternoon game, 3 to 2, and Red's came back to take the third and deciding game, 13 to 10, in the evening.

Ruth Oster was the hero of the series for Red's. She hurled the opening game Saturday night and although hit freely went the route.

Oster came right back in the second game Sunday only to lose the one-run thriller to Hodgits of the up-island squad. Oster allowed Courtenay only three hits while Red's were only able to manage two singles from Hodgits.

CALLED AGAIN

In the final game, Barbara Bone started for Red's but was chased from the hill in the first inning when the up-islanders scored four runs. Oster was again called into battle with nobody out in the first inning. She retired the side and went the rest of the way, being in trouble only in the fifth inning when Courtenay scored four runs.

Red's counted three runs in the first, three in the second and five in the third, adding the clinching markers in the sixth.

Red's will now meet the Vancouver champions in the next round.

'Y' Sprinters Sweep Highland Games Events

Coach Bruce Humber's "Y" squad met little opposition in Saturday's track and field events on the annual Highland Games program at Macdonald Park and walked off with majority of the championships but two Vancouver weight men, Rod McIsaac and Bob Johnson, ended in a tie for the grand aggregate and joint possession of the Dr. Hunter Trophy.

McIsaac compiled three firsts for his total of nine point while Johnston, defending champion, placed second in four events and third in another.

McIsaac won the 56-pound weight throw, the caber toss and the 16-pound wire handle hammer throw. Johnston gained his runner-up honors in the 16-pound shot, won by John Pavelich, the 16-pound hammer throw, the 56-pound weight and the cabre tossing. He was third in the discuss.

DOUBLE WINNERS

Team captain Tarry Mitchell of the "Y" garnered two firsts in the sprints, winning both the 100 and 220-yard dashes from Roger Wellman of the Vancouver Arctic Club, and running the anchor leg on the winning "Y" 440-yard relay team.

Young Bob Hutchison, who placed fourth in the sprints in the recent British Empire Games trials, captured the under 19 years 100 and 220-yard sprints for a double victory. Don Wilson made his return to active competition a successful one by winning the high jump.

Another double winner for the local cinder club was young Gary Pynn in the under 17 100 and 220-yard sprints.

The Victoria Police Tug Of War team which had defeated the Vancouver team at Vancouver earlier in the year went down to a surprising setback in this event as the mainland squad won in two straight pulls.

BICYCLE RACES

Something new was added to the program in form of men's and women's bicycle races. Nancy Beecher of Victoria captured the women's one-mile race with Jessie Slater second, while Millman of Vancouver closed with a terrific spurt to win the men's two-mile affair from B. Dingley of Victoria.

Complete results follow:

100 yards, open—1, H. Mitchell, Y.M.C.A.; 2, R. Wellman, Arctic Club; 3, A. Bianco.

220 yards, open—1, Harry Mitchell, Y.M.C.A.; 2, R. Wellman, Arctic Club; 3, A. Bianco.

880 yards, open—1, B. Parnell, Washington College; 2, Eggleton, Navy; 3, P. Matson, Y.M.C.A.

100 yards, youths under 19—1, Bob Hutchison, Y.M.C.A.; 2, Jack Bowers, Arctic Club; 3, A. Dawe.

220 yards, youths under 19—1, Bob Hutchison, Y.M.C.A.; 2, Jack Bowers, Arctic Club; 3, J. Parks, Navy.

440 yards, youths under 19—1, P. Matson, Y.M.C.A.; 2, G. Oates, Vancouver; 3, D. Pimlott, Y.M.C.A.

100 yards, boys under 17—1, Garry Pymm, Y.M.C.A.; 2, Bill McNicol, Lonsdale.

220 yards, boys under 17—1, Garry Pymm, Y.M.C.A.; 2, Don Graborweckl, Lonsdale.

100 yards, girls under 17—1, Jacklin Barrieau, Pacific Club; 2, Ann Reid, Lonsdale; 3, Catherine Marshall, Y.M.C.A.

100 yards, women's open—1, R. Emberley, Lonsdale; 2, M. Lowre, Arctic Club; 3, D. Josephs, Y.M.C.A.

220 yards, women's open—1, R. Emberley, Lonsdale; 2, Pat Fleming, Y.M.C.A.; 3, V. Styles, Arctic Club.

One mile run, open—1, B. Parnell, Washington State College; 2, Lyall Sundberg, Vancouver; 3, E. McInnis.

Relay race, 4x100 yards, men's open—1, Y.M.C.A. (Mitchell, Rynn, Hutchison, Matson).

Relay race, 4x100 yards, women's open—1, Arctic Club; 2, Y.M.C.A.

Bicycle race, one mile, women's open—1, Nancy Beecher, Victoria; 2, Jessie Slater, Victoria; 3, Maureen McCabe.

Bicycle race, two miles, men's open—1, Millman, Vancouver; 2, B. Dingley, Victoria; 3, M. Graham Victoria.

Running high jump, open—1, Don Wilson; 2, John Pavelick; 3, Charles Brigham.

Running broad jump, open—1, J. Bowers; 2, R. Hutchison; 3, D. Robinson.

Running high jump, women's open—1, Pat Fleming, Y.M.C.A.; 2, Dawn Joseph, Y.M.C.A.; 3, Eleanor Cave, Vancouver.

Running broad jump, women's open—1, R. Emberley; 2, D. Josephs; 3, E. Cave.

Running broad jump, youths under 19—1, J. Chappell, Arctic Club; 2, G. Dateo, Arctic Club; 3, R. Hutchison.

Running high jump, girls under 17—A. Whitty; 2, G. Caughlin; 3, M. Parfitt.

Running broad jump, girls under 17—1, D. Whitty; 2, C. Marshall; 3, P. Caughlin.

16-pound shot put, open—1, Pavelick; 2, R. Johnson; 3, J. Orr.

16-pound hammer (wire handle), open—1, R. McIsaac; 2, B. Johnson; 3, G. Caller.

56-pound weight, open—1, R. McIsaac; 2, B. Johnson; 3, G. Caller.

Discus throw, open—1, R. Robinson; 2, L. Caller; 3, B. Johnson.

Cabre tossing, open—1, R. McIsaac; 2, B. Johnson; 3, F. Caller.

12-pound shot put, youths under 19—1, J. Newton; 2, F. Matson; 3, N. Kawalyk.

Tug-o-war, open (1800 pounds limit, ten men)—1, Vancouver Police.

Tug-o-war, armed forces (1,800 pounds limit)—1, Army.

Ernie Spalding Wins First Main Event Of Auto Races

They had their troubles at Langford Speedway auto races Saturday night, but no one was hurt in two spine-shivering crashes.

Top winner of the evening was Ernie Spaulding of Seattle who, in the No. 9 car, won his first main event of the season.

He had no opposition to speak of on the last three laps of the 30-lap contest, but up to then he was pressed.

Therein lies the tale of one of the two crashes which had the fans on their feet.

Digger Caldwell in the No. 36 car and Jack Spaulding in the No. 1 were battling it out for second place on the heels of Ernie. Going into the south turn they locked wheels and the two cars careened across the track in a wild spin.

Don Olds, Seattle, in the No. 96 car, missed the mix-up and went on to finish second in the race. But he was nearly a lap behind the winner when the checkered flag dropped.

Dave Cooper in the No. 8 car finished third to mark his return to the races after an absence of several weeks.

The other accident involved one car only and came in the first heat race. The driver, George Haslam; the car, No. 12.

Haslam had an argument with the throttle of his car on the south turn. The throttle won, forcing pilot Haslam to "let her go." The car piled through the fence, taking down a goodly piece before stopping out in the knot-hole gang's reserved seat section.

Cooper drove the fastest time in the time trials with a 17.67.

Caldwell won the Helmet Dash, was third in the first heat race and first in the second heat race.

Ernie Spaulding was first in the first heat race, and brother Jack was second.

Second to Caldwell in the second heat race was Cooper, with Bung Eng in his sleek-looking No. 7 car third.

Olds won the third heat race in a good race which saw Harold Brown finish second and Bob Simpson third.

Eng won the fourth heat race, with Buck Roger second and Eddie Kostenuk third.

Racing Results

VANCOUVER (CP) — Horse racing results here Saturday follow:

First Race—Six furlongs:
Come On Steve (Eads) $6.30 $3.90 $2.70
Brighton Upton (Svwght) 9.90 4.60
John Bull Jr. (Copmoll) 2.60
Time: 1.13 3-5. Also ran: Peggy Lane, Galbee, War Peggy, Speedy Lass, Zem Zem, Pebble Ann, Spanish May.

Second Race—Six furlongs:
True Act (Matthews) $18.65 $7.05 $3.95
Dusty Beauty (Bailey) 6.80 5.30
Briar Pat (Summers) 4.40
Time: 1.14 2-5. Also ran: Red Fez, Friendless, Sum Tam, Vernon Kinsman, Firm Gold, Northfield, Goldsmith Boy.
Daily Double—$86.20.

Third Race—Six furlongs:
Hillsmpe (Bernard) $8.10 $3.90 $3.45
Lucky L (Jellison) 4.50 3.10
High Mio (Eads) 3.75
Time: 1.13 3-5. Also ran: Sky Meadows, Broad Bend, Toney Grand.

Fourth Race—Mile and 70 yards:
Saloptic (H. Johnson) $8.35 $3.25 $2.50
Vegas Terry (Matthews) 3.25 2.80
Lily Destrer (T. Johnson) 3.05
Time: 1.48. Also ran: Fleet Check, Pass Forward, Toppet.

Fifth Race—Six furlongs:
Fort Wise (Bailey) $13.70 $6.50 $4.40
Brunshot (Sivewright) 5.80 4.60
Susan's Agent (Moreno) 4.75
Time: 1.13 3-5. Also ran: Desert Band, Latin Agent, Hiyak, Ethel Valley, Cal-Kern, Island Glory, Gallamar.

Sixth Race—Mile and a sixteenth:
Sure Perfect (R. Jhnsn) ..$39.40 $9.30 $4.90
Saffworth (Summers) 2.90 2.50
Rural Parade (Stoddard) 2.90
Time: 2.21 (track record). Also ran: Western Bomber, Frosty Eagle, Ardour, Velle Of Derry, Glenboro.

Seventh Race—One mile:
Sir Berrill (T. Johnson) ..$4.50 $2.20 $2.50
Manu (Eads) 2.30 2.30
Sir Achtel (Bailey) 2.50
Time: 1.40 2-5. Also ran: Comiston, Gwynfryd, Amsterson (Barnton—track scratch).

Eighth Race—Mile and 70 yards:
Ricks Raft (Eads) $16.05 $6.90 $7.40
Tropic Sun (Matthews) 7.45 5.10
Mad Apple (Ventrella) 9.60
Time: 1.46 2-5. Also ran: Portagandmain, Lord Pebble, Worth Silver, Heather Jane, Sweepman, Fire Breeze.
Quinella—$53.80.

His Brother Runs Fifth At Longacres; Blue Tiger Winner

SEATTLE (AP)—C. J. Sebastian's Blue Tiger won the $5,000 added Seattle Handicap at Longacres Sunday when a claim of foul was allowed against Frank Brewster's Two and Twenty, first across the finish line.

The board of stewards ruled that Two and Twenty bore in and shut off Blue Tiger on the rail going into the stretch. The protest was lodged by Blue Tiger's jockey, Delmar Jones.

Two and Twenty covered the mile and one-sixteenth in 1.45 4-5, only two-fifths of a second away from the track record. Blue Tiger finished a length behind. Both horses are owned by Seattle men.

The winner and favorite in the wagering returned $4.60, $3.50 and $2.40. Two and Twenty, moved back to second place by the Stewards, paid $5.60 and $3. Neil Campbell's Pagan Star paid $2.40 for show.

His Brother, owned by James Fee of Victoria finished fifth in the seven-horse field.

Talbert Captures Final From Gonzales

SOUTHAMPTON, N.Y. (AP)—Billy Talbert of New York upset national champion Richard (Pancho) Gonzales of Los Angeles Sunday to win the 59th annual Meadow Club tennis championship. The scores were 6-4, 5-7, 3-6, 7-5, 6-2.

His back to the wall when he trailed two sets to one and 0-4 in the fourth set, Talbert rallied to expel the defending titleholder.

Talbert and Frank Mulloy, the national doubles champions, won the doubles title by defeating Gonzales and Hugh Stewart of Los Angeles, 6-4, 6-4, 6-4.

Chapman Apologizes For Defeating Farley

SAINT JOHN, N.B. (CP)—A fellow who hates to beat his opponents carried back the Canadian amateur golf championship to the United States Saturday.

He is grinning, gum-chewing Dick Chapman, of Osterville, Mass., who defeated Phil Farley of Toronto in a tense struggle that went two extra holes. Then he told Phil, a long-time friend, he was sorry to do it.

The 38-year-old American stock broker's victory retained for the United States the championship held for the last two years by Frank Stranahan of Toledo.

Chapman, United States amateur champion in 1940, did it the hard way, making a brilliant recovery in the afternoon 18-hole round of the 36-hole match. He squared the match at the 36th and won at the 38th.

It was a disheartening defeat for Farley, in the final for the second time in his career. At Ottawa 12 years ago the 37-year-old Torontonian lost out to Sandy Somerville, of London, Ont., 2 and 1.

Farley, playing a fine short game and showing no signs of weakening, ran a two-hole lead of the morning 18-hole round into five up at the 25th.

Then Chapman put on the pressure with a remarkable display of sub-par golf.

Sherwin Top Scorer In Rifle Shooting

Top scorer in Saturday's rifle shoot at Heals Range was 2/Lieut. Art Sherwin of the 5th Regiment with 100 out of a possible 105. Difficult light conditions held down the scores.

Other scores follow:

5th REGIMENT	200	500	600	
2-Lieut. Arthur Sherwin	33	35	33—	100
H. Crestine	31	31	31—	93
G. Brewer	31	30	32—	93
Fred Billcock	29	29	30—	88
S-Ldr. T. H. Bell	26	31	29—	86
L. Cpl. Large	21	30	31—	82
P. K. Huus	28	27	27—	82
Peter Fowles	23	30	25—	78
Cdt. R. Mecredy	27	23	26—	76
CANADIAN SCOTTISH				
Sgt. A. E. Ashe	33	34	32—	99
S-Sgt. E. O. Roberts	35	34	30—	99
Bdsmn. Frank Drysdale	35	31	33—	98
Maj. A. M. T. Spittal	33	33	31—	97
Maj. W. H. Wood	31	35	31—	97
Sgt. J. H. Regan	31	33	30—	94
Mrs. J. T. Dawlings	28	31	32—	91
Sgt. C. C. Coutts	31	32	25—	88
D. D. Thorburn	27	26	27—	80
T. L. Wylie	30	26	24—	80
D. Kaye	24	20	21—	65
Alf. Foxgord	22	22	15—	60
GARRISON RIFLE ASSOCIATION				
Capt. W. B. McKay	34	32	29—	95
Maj. A. E. Evans	31	31	30—	92
A. Hooper	25	31	17—	74

LOGGERS TO PRACTICE

Timber Service senior A men's softball team will practice at Central Park tonight at 6.30.

Ponder Comes From Away Back To Win

CHICAGO (AP) — Calumet Farm's Ponder Saturday came from last place to win the $87,750 Arlington classic.

Seemingly hopelessly last at the half-mile post, 16 lengths behind, the plodding Ponder charged on to take the lead at the stretch turn in the 1¼-mile race. He flashed under the wire three lengths ahead of Admiral Lea, owned by Mrs. Ada L. Rice, Chicago.

In third place, two lengths back of Admiral Lea, came Isidor Bieber's Palestinian, which finished in the same spot in the Derby.

Ponder's Kentucky Derby winner returned $4.40, $2.80 and $2.20.

Sports Round-Up

By HUGH FULLERTON Jr.

NEW YORK (AP) — Henry Swasey, for 29 years baseball coach at the U. of New Hampshire and currently manager of the Kentville, N.S., Wildcats, played six innings the other day when only seven of his players showed up at Amherst. He used a 13-year-old batboy to complete the team . . . Kentville won but Amherst protested because the winners used two ineligible players . . . The Buffalo Bills' quarterbacks practice with the aid of a metronome to perfect the timing of their plays . . . naturally that will make them click.

PIG-SCIN PATTER

Further words of football wisdom from stout Steve Owen: "Some people say we pass too much in pro football, but you have to have a good running game to make passes work and our percentage of completions shows they do work . . . The passing game still is fairly new and pass-defence has developed right along with it . . . The big difference is that in pro football the receivers know how to fake. Kids coming up from college are easy to cover because they don't know that . . . But take a fellow like Bill Swiacki. We work against him every day in practice and still we can't cover him; imagine what it must be like when you only see him once or twice a season . . . Why, Swiacki faked his own passer, Charlie Concerly, once last season . . . Conerly knew where Swiacki was supposed to go, but he faked so well Charlie was certain he wouldn't go there and threw to the other side."

TIDES

Aug.	Time h.m.	Ht ft.	Time h.m.	Ht ft.	Time h.m.	Ht ft.	Time h.m.	Ht ft.
1 ..	2.35	4.8	9.05	6.4	13.13	6.1	20.13	9.2
2 ..	3.44	3.7	.....		.....		20.42	9.5
3 ..	4.45	2.9	.....		.....		21.12	9.7
4 ..	5.40	2.2	.....		.....		21.32	9.7
5 ..	6.28	1.7	16.51	9.2	18.07	9.7	22.18	9.8
6 ..	7.17	1.4	17.15	9.2	19.14	9.4	23.09	9.8
7 ..	7.58	1.3	17.43	9.1	20.08	8.9	.....	
8 ..	0.05	9.3	8.37	1.5	18.10	8.8	20.50	8.2
9 ..	0.56	9.0	9.15	1.9	18.39	8.5	21.35	7.7
10 ..	1.43	8.6	9.50	2.4	18.31	8.2	22.21	7.2
11 ..	2.33	8.1	10.25	3.1	18.07	8.1	23.09	6.7
12 ..	3.26	7.6	10.56	3.9	18.17	8.2	.....	
13 ..	0.00	6.3	4.28	7.1	11.23	4.7	18.33	8.3
14 ..	1.00	5.8	5.36	6.6	11.39	5.4	18.55	8.4
15 ..	2.02	5.3	7.16	6.2	11.30	6.0	19.11	8.6
16 ..	3.07	4.8	.....		.....		19.21	8.7
17 ..	4.05	4.2	.....		.....		19.30	8.9
18 ..	4.54	3.6	.....		.....		19.37	9.2
19 ..	5.39	2.9	.....		.....		20.16	9.4
20 ..	6.21	2.3	.....		.....		21.23	9.5
21 ..	7.02	1.8	.....		.....		22.47	9.5
22 ..	7.41	1.5	.....		18.26	8.4	19.24	8.2
23 ..	8.03	9.5	8.20	1.5	17.25	8.1	20.15	7.4
24 ..	1.09	9.4	8.58	1.8	16.31	8.0	21.04	6.8
25 ..	2.14	9.1	9.39	2.4	16.33	8.1	21.36	6.0
26 ..	3.[illegible]	8.7	10.18	3.3	16.56	8.3	22.50	5.3
27 ..	4.[illegible]	8.1	10.58	4.3	17.38	8.6	23.47	4.5
28 ..	5.44	7.5	11.39	5.4	17.56	8.6	.....	
29 ..	6.49	6.9	7.76	7.1	17.14	8.5	18.28	9.1
30 ..	1.52	3.3	11.26	7.5	12.35	7.4	18.55	9.2
31 ..	3.02	2.9	.....		.....		19.07	9.2

SUNRISE AND SUNSET
Pacific Standard Time
Aug. 2—Rises 4.49 a.m.; sets 7.51 p.m.

St. Catharines Capture Aggregate At Canadian Henley

PORT DALHOUSIE, Ont. (CP)—Superiority in numbers and a couple of crack scullers paid off for the St. Catharines Rowing Club with its first team victory Saturday in the 67-year history of the Royal Canadian Henley regatta.

The Niagara district club, just a streetcar ride from the mile and 550-yard course on the Old Welland Canal, entered more than 200 oarsmen and scullers in the four-day Henley which drew a new high list of between 800 and 900 competitors. The 200-odd local watermen included the Murphy brothers, Greg and Frank, two of the biggest point-makers of the show.

When it all ended, St. Catharines had a whopping 313 point-total, 46½ more than runner-up Buffalo West Sides. And it was the Murphy kids, both under 19, who supplied the winning margin.

They made five appearances—four of them winners and the other a second place.

Joe Angyal, 32-year-old fireman and member of the New York Athletic Club, won the singles in a five-man field.

Canada Sends Juniors

OTTAWA (CP)—Ten players who distinguished themselves in the Canadian junior championships here last week have been named by the Canadian Lawn Tennis Association to represent Canada at the United States junior men's tournament at Kalamazoo, Mich.

The C.L.T.A. named Paul Wiley of Vancouver, who won the Canadian title Saturday, and Ray Page of Montreal, runner-up; four Toronto juniors, one from Quebec, and three Alberta players, Mike Jamieson, Don Macintosh and Don Anderson, all of Calgary.

HEADLIGHT SPECIALS

1947 PLYMOUTH SPECIAL DE LUXE 4-DOOR SEDAN. Equipped with air conditioner, sun visor and fog lights. It's a Plymouth! What more can we say $1795

1946 CHEV. 4-DOOR SEDAN. Heater equipped. This car is in dandy shape from stem to stern. What a buy $1550

1948 FARGO ½-TON EXPRESS. This little truck is absolutely like new. Driven less than 10,000 miles. Equipped with heater and heavy-duty tires. Don't miss this one $1595

1948 FARGO 1-TON EXPRESS. 126-inch w.b. This truck is in showroom shape. An exception buy at $1695

1944 MAPLE LEAF 2½-TON TRUCK. Privately owned. Excellent shape throughout. Reinforced frame. Ten-ply tires. All A1 ..... $1195

OLSON motors LTD
VIEW ST. BARGAIN HI-WAY LOT
864 VIEW ST. G 1144
Chrysler — Plymouth — Fargo

ROVER "75"
6 Cylinder - 75 h.p.
ONE OF BRITAIN'S FINEST CARS
$3295
4 or 6 LIGHT SEDANS
We Have One Slightly Used ROVER Four Light Sedan at a Reduced Price
MASTERS MOTOR Co. Ltd.
815 VIEW PHONE E 3541

"Activated" Shell Premium—the most powerful gasoline your car can use!

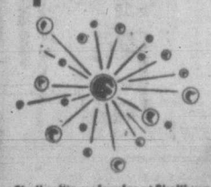

Shell splits molecules at Shellburn Refinery! Simplified molecule of Shell Gasoline, split at Shell's up-to-the-minute Refinery right here at Shellburn. With "Activated" Shell Premium you get *extra* molecular energy—*extra* performance in your car!

Yes, the *most* powerful . . . no other brand of gasoline can do more in the engine of your car than "Activated" Shell Premium!

This is made possible by Shell's own, specially produced power components and by Shell's own blending methods. Actually, Shell *splits molecules* to get extra molecular energy. And you get a gasoline that's "activated" 4 WAYS:

1. **Activated for knockless power!** In low gear or at full throttle, Shell Premium delivers full, quiet power!
2. **Activated for fast "get-away."** Shell Premium delivers the extra power you can *feel!*
3. **Activated for quicker warm-up!** Shell Premium warms up your motor up to 30% faster!
4. **Activated for full mileage.** Shell engineers "Balance" Shell Premium so that every drop of fuel goes to work for you! Pull into your Shell station and fill up with "Activated" Shell Premium!

"SERVICE IS MY BUSINESS" SHELL

YOU CAN BE SURE OF SHELL

"EXPORT"
CANADA'S FINEST CIGARETTE

IT'S EASY TO SEE

the value that comes only with quality and distinctive tailoring, be it sportswear or formal.

Importers of British Woolens

W. & J. WILSON VICTORIA, B.C. EST. 1862

1221 Government St.

Also at the Hotel Vancouver, Vancouver, B.C. at Banff Springs Hotel and at Chateau Lake Louise

1949 PLYMOUTH COUPE $1950

1949 CHRYSLER 4-Door Sedan - Fluid Drive $2914

1949 FARGO TRUCKS Chassis and Cab $1648

You're INVITED
to see the new 111-inch wheelbase
PLYMOUTHS
on display ALL THIS WEEK
- PLYMOUTH COUPE
- PLYMOUTH TWO-DOOR
- PLYMOUTH SUBURBANITE

Never before has a 1949 Plymouth Coupe or a Two-Door been on display in Victoria.

See These Great Cars Today

BUDGET PLAN
now available. Many of our customers prefer to budget their payments on all AUTOMOTIVE REPAIRS and ACCESSORIES.
Terms as low as $10.00 per month.

OLSON motors LTD
Service Centre for all Chrylser Products
865 YATES ST. SALES and SERVICE G 1144

USED TIRES from $3.00
Some practically new . . . Your choice of all well-known brands.

SAVE ON GREASING
LUBRICATION SERVICE
Purchase Our $10.00 Value Lubrication Books for $6.50
Seven lubricants and front wheel bearing repack

VITAL STEERING PARTS are ENDANGERED by Unbalanced Wheels
Drive in today for a WHEEL-ALIGNMENT TEST

CAN YOU STOP IN TIME?
The new RIVETLESS Chryco Cyclebond BRAKE LINING gives added protection and 75% longer BRAKE-LIFE.

Phil Harris Arrives For Fishing Holiday

Phil Harris, sun-tanned and smiling, is in town for the day.

Wearing a light suit, beige shirt, minus tie and his famous grin, he is one Hollywood celebrity who does not hide his light behind dark glasses and thinks the idea of people popping over to say "Hello" a very friendly habit.

But then he is a very friendly fellow.

Like any of the hundreds of American tourists in town today, the popular radio star was buying woollen sweaters in a Government Street store for his famous wife, Alice Faye, and their two children, all of whom star on the "Harris Faye Show."

"No, Alice did not come with me this time," he said with the usual trace of his "that's-what-I-like-about-the-south" drawl.

"My writers are with me and we plan a week's fishing holiday on the island. We will stay at the Qualicum Beach Hotel and go up to Campbell River for fishing."

Last here for a bond drive five years ago, Mr. Harris, who is soft-spoken off the air, made a number of friends with whom he will renew acquaintance.

"Sitting in the Empress this morning at breakfast a number of people we had met before came over to shake hands and say hello," he said. "I was very flattered."

Just in the city for the morning, Mr. Harris and his party left before noon for up-island. They will spend a week in and around Vancouver before returning to the United States.

Accompanying him are Ray Singer and Dick Chevillat, his writers; Al Newman, musical arranger, and Walter Scharf.

Saanich firemen put out a stubborn grass fire that covered one and a half acres at Blair and Shelbourne Streets Saturday afternoon.

Victoria's invitation to the Dominion Association of Fire Chiefs to hold their 1950 convention here will be considered at the Ottawa conference of the association, Mayor Percy George was advised today.

Sister Priscilla, Born In Victoria, Dies Here At 75

Sister Mary Priscilla, a native of Victoria, who joined the Order of St. Ann in 1897, died in Mount St. Mary Saturday morning, at the age of 75.

She was born Pauline Lyons in 1874 and began her teaching career in Vancouver. She served also at New Westminster, Kamloops and other British Columbia centres. She was director of boarding schools in a number of these districts for a time.

Sister Mary Priscilla turned to the nursing profession and served at St. Joseph's Hospital and Mount St. Mary here. She had been in charge of the T.B. Preventorium at the Indian Residential School at Mission, B.C., for the past five years.

She leaves a twin sister, Sister Mary Ethelreda in the Order of St. Ann; another sister, Mrs. W. E. Keyt of New Westminster, and a brother, Daniel Lyons of Seattle.

Requiem Mass will be said Tuesday morning at 8.30 from St. Ann's Academy Chapel.

A fine of $35 was imposed against David Joseph Brown, 3963 Quadra Street, by Magistrate A. I. Thomas in city police court today. He pleaded guilty to a charge of dangerous driving on Shelbourne Street, near North Dairy Road, on July 23. Constable A. Appleton told the court accused, without making a hand signal, cut into heavy traffic to make a left-hand turn. An accident was narrowly averted, the officer said.

Sunday Year's Hottest Day

Sunday was the warmest day so far this year. And in an effort to keep cool, Victorians took to the great outdoors.

The high temperature recorded at the Dominion Meteorological Observatory, atop Gonzales Heights, was 81. It should be noted, however, that the observatory benefits from a cooling breeze which comes across the Strait of Juan de Fuca.

Away from the waterfront, temperatures were considerably higher. In some districts, thermometers went close to the 90 mark.

Beaches and lakes drew tremendous crowds. Park attendance was good, too.

Beacon Hill Park, with its many shade trees, proved a gathering place for families without cars. For those with cars, Mount Douglas Park was a popular spot.

Many motorists found the best way to keep cool was to drive with all the windows open, so spent the day riding about the countryside.

Month's Sunshine 9 Hours Deficient

Although fine, sunny weather prevailed over the district for the better part of July, official statistics compiled today at the Dominion Meterological Station, Gonzales, revealed that Victorians did not receive their usual quota of sunshine for the month and received more than their share of rainfall.

Daily sunshine recorded over the 31-day period was 324 hours—over an average of 10 hours a day—but the usual July figure is 333 hours. Precipitation for the month was only .64 inch while the normal reading is .45 inch. Precipitation since the first of this year was still below average, however, officials reported. A total of 11.69 inches had been recorded up to July 31, which is 1.37 inches below normal.

Mean temperature reading during July was 59 degrees, one below normal. The last day of the month was also the hottest day when the thermometer climbed to 81 degrees. Month's low occurred on the second when the mercury read 46 degrees.

Thousands Of 'Glads' For Vancouver Show

The Vancouver Gladiolus Society seventh annual show in Chalmers Church auditorium, Vancouver, on Aug. 17 and 18, will draw thousands of spikes of this favorite summer flower, displayed singly, in two's, three's, baskets, vases and in many novel and decorative modes. A special display will feature individual florets of the latest and most beautiful varieties.

The gladiolus has a color range greater than that of any other flower—from the softest of pastel tones to the most brilliant and vivid of the spectrum.

G. S. Ketcheson is the show secretary.

Beverage Companies Claim Inequalities In Trades Licenses

Four Victoria beverage companies, in a letter to City Hall, today protested apparent discrimination against them in application of the city's trades licenses by-law.

The companies claimed inequalities had been brought about by the recent amendments to the by-laws raising the cost of trades licenses and said these needed "urgent remedial action."

"Only by curtailing profits to a marginal level have the bottlers of carbonated beverages been able to maintain their prices at prewar level, and this during a period of steadily rising costs," the companies wrote.

They claimed the 400 per cent increase in the cost of their trades licenses (from $75 a year to $300) was far in excess of increases asked from other types of licensees, and was felt by the beverage companies "to be discriminatory and excessive."

Premier Returning From East Tuesday

Premier Byron Johnson is expected to return to his offices in the Legislative Buildings Tuesday or Wednesday from a trip to Ottawa on government business.

The Premier is meeting Prime Minister St. Laurent today. During his visit in Ottawa he has discussed financing of extensions and improvements to the P.G.E. and housing.

Mr. Johnson left Victoria on July 21 and is flying back to the coast. Accompanying him is his private secretary, Percy Richards.

The Premier's partner in the B.C. Coalition, Finance Minister Herbert Anscomb, also is in the east on government matters. He left two days after the Premier and is expected to return next week-end.

Sending 2 Delegates

The municipality of Sinimacheen today advised Mayor Percy George that it will send two delegates to the annual convention of the Union of B.C. Municipalities to be held here Sept. 7, 8 and 9.

Man Charged With Cheque Forgery

Gordon Smith, member of the Naval Shore Patrol, was remanded to Aug. 16 without plea when he appeared before Magistrate A. I. Thomas in city police court today and was charged with forgery.

He elected trial in city police court. James J. Proudfoot appeared as defence counsel.

He is alleged to have forged the name of D. Mackereth on the monthly pay cheque of city fireman D. Mackereth, made out for $181.20.

Mackereth reported to city police on Friday that he had lost the cheque in the Hudson's Bay Company building and police were later informed by Edna Young, cashier at the Bay, that a man had attempted to cash a cheque for that amount with her. Miss Young said that when she questioned the man he ran away.

Services Tomorrow For Thomas Welch

Funeral services will be held Tuesday for Thomas Welch, of 434 Simcoe Street, who passed away July 30. He was 80 years of age.

Rev. T. H. Laundy will conduct the service at Hayward's B.C. Funeral Chapel at 1.30 and interment will follow at Colwood Burial Park.

Mr. Welch was born in Dorsetshire, Eng. He came to Canada at an early age and was a contractor in Winnipeg. He retired at 40 and came to Victoria 29 years ago.

He is survived by his wife, at home; one son, John, 50 Menzies Street; two daughters, Mrs. C. R. D. Ferris, 628 Battery Street, and Mrs. William Murray, Montreal, Quebec; five grandchildren and two great-grandchildren.

Mr. Welch was a 32-degree Mason.

Egg Prices Advance

Egg prices, as expected, advanced today: 5 cents a dozen for grade A quality and 2 cents a dozen for pullet size.

The new increase means grade A large eggs will retail this week between 75 and 77 cents a dozen. A month ago, they were selling at 60 cents a dozen.

Some dealers say no further increases are likely. Eggs will be scarce, however, until September.

Then, chicks hatched in the spring will begin to lay and prices will begin to decline.

Young East Indians Hurt In Accident

Although knocked unconscious, injuries suffered in an accident Saturday by Jaswatt Singh Dodd and Baktanai Singh, young East Indians of the Colwood Timber Mill at Langford, are not believed to be serious. They are in Jubilee Hospital, but are expected to be released in a few days, according to reports.

Their car crashed into a telephone pole on the Island Highway near the Langford Speedway in the afternoon. Constable Bud Godfrey of the highway patrol of the B.C. Police reported the car was a complete wreck. It dived off the highway, down a slope and wound up against the pole, which was snapped off.

DANBURY RUBBER TILES
Made by experts, reasonable cost. Estimates free. Terms can be arranged.
2100 DOUGLAS
G-7314
R. H. Davies MGR
V. I. HARDWOOD FLOOR CO.

SALE Of White Dresses
An assortment of crepe, eyelet and Jersey afternoon frocks, sizes 14 to 24½. Reduced by one-third and now selling at
6.89 · 7.89 and 8.97
DICK'S DRESS SHOPPE
1324 DOUGLAS ST. PHONE E 7552

Kodaks and Brownie Cameras
Keep a picture record of your summer vacation . . . Let us show you the various models in Kodaks and Cameras.
Kodak Films . . . Developing, Printing and Enlarging
THE OWL DRUG CO. LTD.
Campbell Bldg., Cor. Douglas and Fort Phone G 2112
Prescription Specialists for Over Fifty Years

RANGETTE SPECIAL
Frankly, this is about all any rangette is worth . . . but it isn't often we are able to offer one with oven and 2 plates. One only, $45
Murphy Electric
744 YATES ST. G 1713

TURN YOUR OLD GOLD INTO CASH
K. A. McLeod Co. Ltd.
(THE OLD GOLD SHOP)
Now Located at 1111 Douglas

REMEMBER MORE HOMES are heated by the FAMOUS
OIL-O-MATIC
than by any other make of automatic heating equipment.
Full particulars E 7713
W. R. Menzies & Co.
323 CORMORANT ST.
Plumbing - Heating - Oil Burners
Sales - Service - Installations

WILSON FROZEN FOODS
14 Varieties Fruits and Vegetables, all Garden Fresh!

COAL
ROSE FUEL CO.
1700 DOUGLAS ST. PHONE E-1185

NOW a complete album of music on one record
Save money on these favourites

It's the newest record sensation . . . the famous MICROGROOVE, COLUMBIA LONG - PLAYING RECORDS of non-breakable Vinylite. Hear your favorites at Fletchers.

ML-4065—Kostelanetz Favorites — Andre Kostelanetz and his Orchestra.
ML-4032—Mendelssohn: "A Midsummer Night's Dream"—Artur Rodzinski conducting the Cleveland Orchestra.
ML-4038—Grofe: Grand Canyon Suite — Andre Kostelanetz and his Orchestra.
ML-4029 Beethoven: Quartette No. 4 in C Minor; Haydn: Quartette No. 39 in G Minor—Budapest String Quartette.
ML-4035—Mozart: Symphony No. 41 ("Jupiter")—Bruno Walter conducting the Philharmonic Symphony Orchestra of New York.
ML-4017—Brahms: Symphony No. 4 in E Minor—The Philadelphia Orchestra, Eugene Ormandy conductor.
ML-4070 — "Rendezvous" — Morton Gould and his Orchestra.
ML-4064—Beethoven: Concerto No. 5 in E Flat Major ("Emperor"), with Bruo Walter conducting the Philharmonic Symphony Orchestra of New York.
ML-4057 — Five Famous Coloratura Arais—Lily Pons, soprano, with orch. conducted by Pietro Cimara.
ML-4001 — Mendelssohn: Concerto in E Minor — Nathan Milstein, violin, with the Philharmonic Symphony Orchestra of New York.
ML-4065—Strauss: Till Eulenspiegels Lustige Streiche; Waltzes from Der Rosenkavalier; Salome's Dance—Cleveland Orchestra.
ML-4048 — Tchaikovsky: Nutcracker Suite; Mozartiana Suite — Philharmonic Orchestra.
ML-4071—Khatchaturian: Masquerade Suite; Tchaikovsky; Francesca da Rimini—Philharmonic Symphony of New York.
ML-4069—Pons-Kostelanetz Concert—Lily Pons, soprano, with Andre Kostelanetz and his Orchestra.
ML-4023—Gershwin: Concerto in F for Piano and Orchestra—Oscar Levant, piano, with the Philharmonic Orchestra of New York.
ML-4037—Prokofiev: Symphony No. 5—Artur Rodzinski conducting the Philharmonic Orchestra of New York.
4.85 each

And This Group
ML-2012 — Wieniawski: Concerto No. 2 in D Minor for Violin and Orchestra — Isaac Stern, violin, with Philharmonic Orchestra.
ML-2011 — Strauss Waltzes by Andre Kostelanetz and his Orch.
ML-2015—South of the Border—Morton Gould and his Orchestra.
ML-2006 — De Falla: El Amor Brujo — Fritz Reiner conducting the Pittsburgh Symphony Orch.
ML-2013—Songs of Victor Herbert—Rise Stevens, soprano, with Male Chorus.
ML-2007—Music of Stephen Foster — Andre Kostelanetz and his Orchestra.
3.85 each

COLUMBIA Long Playing RECORDS
Fletchers
4 Floors at 1130 Douglas Street

If the Doctor Says DIET!

You'll find everything at the SUPERMARKET
We are agents for McDowell Bros. of Brockville, distributors for special foods for those on diet. Sugar, salt, starch removed to suit those with a diabetic condition.

GLUTEN SPAGHETTI
GLUTEN MACARONI
GLUTEN TOASTED BREAD
SUGARLESS SWEETENER
DIATETIC CEREAL
DIATETIC COCOA
INDIA GUM
SUGARLESS BUTTER
SUGARLESS JELLY POWDER
VEG-O-SOY ROLL
NUTOLA
GLUTEN FLOUR
DIATETIC FLOUR
SOYA BEAN FLOUR
SOY COFFEE
STARCH-FREE BRAN
DIATETIC BAKING POWDER
SUGARLESS CANDY
STARCHLESS BREAKFAST FOOD
SUGARLESS CANNED FRUIT
GLUTEN CUTLETS
VEGOLA

Davidson's Sugarless Jams
Made with pure glycerine. Black Currant, Apricot, Strawberry, Lombard Plum, Marmalade.

SEE OUR COMPLETE DISPLAY
Ask for our information booklet.
Call G 7181
We Deliver

SCOTT & PEDEN Supermarket SAVINGS
506 CORMORANT ST. — Opp. E. & N. Depot

BEFORE HOLIDAYS WITH
• Expert Body and Fender Repairs
• Car Washing
• Welding
• Upholstering
MOONEY'S AUTO BODY SHOPS
514 CORMORANT ST. E 4177
1128 VANCOUVER ST. B 1313

Outdoor Equipment Headquarters
★ SAILS (MADE TO ORDER)
★ TENTS (ALL SIZES)
★ SLEEPING BAGS
★ AIR MATTRESSES, AIR CUSHIONS
★ LIFE JACKETS
★ LIFEBUOYS
★ FENDERS
★ BOAT AND LAUNCH CUSHIONS
EVERYTHING IN CANVAS
F. JEUNE & BRO. LTD.
570 JOHNSON G 6432

August Sale Feature! AT "HOME"
KROEHLER RESTROCKERS and RECLINERS
In smart new coverings. Just try these Kroehler chairs with the new cushionized comfort!
Special $59.50 TO $92.50

Six-Piece Modern Design DINETTE SUITE
In rich bleached prima vera. Extension table, four chairs, buffet.
Reg. $189.50 SPECIAL $135.00
★ TERMS ARRANGED ON ALL PURCHASES ★
HOME FURNITURE CO.
825 FORT, Just Above Blanshard Phone B 5138

OUR BOARDING HOUSE

OUT OUR WAY

WASH TUBBS

KERRY DRAKE

AROUND HOME

VIC FLINT

OZARK IKE

BOOTS

FRECKLES

MR AND MRS

ALLEY OOP

BUGS BUNNY

THE SAINT

PRISCILLA'S POP

DOTTY DRIPPLE

FUNNY BUSINESS By Hershberger CARNIVAL By Dick Turner

"At any rate, it's better than having an eye poked out!"

"I been gettin' a lotta beefs lately about my predictions—maybe I better try flipping a different coin!"

Rosalind Russell 'Behind Desk Again' In Her New Movie

By BOB THOMAS

HOLLYWOOD (AP) — Rosalind Russell, the public's idea of the professional woman, is "back behind the desk again."

She has been a doctor, lawyer, psychiatrist, advertising executive and newspaper woman on the screen already. Now she's a college dean in "Woman of Distinction."

"Here I am again," she told me. "I'm always behind a desk, lifting phones and interoffice speakers, saying: 'Send Johnson in to see me—Tell Miss Frobisher to get that story in Philadelphia—Come in for dictation'."

A few years ago her friends kept telling her: "No, Roz, you're not playing another executive, are you?" So she gave up playing professional women for straight dramatic roles.

NOT FRIENDS' ADVICE

"That's when I made a mistake," she said. "Too often in Hollywood we listen to the mistaken advice of friends when we should listen to the public. The public never told me it was tired of my professional roles."

After a few films that won her dramatic but no box-office honors, Roz returned to the professional woman. Her only complaint is that there's no change of pace.

TRAGIC FIGURES

Roz said she had known and studied many professional women, particularly department store executives.

"Many of them are tragic figures. They often have husbands who are sick or poor. They always claim they are going to quit after the next sale. But they never do.

"Some day I will do the real story of the professional woman. It will be a tragedy."

I supplied her the title for the epic: "Death of a Saleswoman."

ROYAL THEATRE

Paul Douglas, who portrays a big league catcher in the new Twentieth Century-Fox comedy, "It Happens Every Spring," now showing at the Royal Theatre, ruled out all "off set" ball players during the making of the film. Having a catch with a neighbor's son, Douglas speared one with his index finger, and was unable to do anything but close-ups for a week.

OIL HALTS SWIMMING—With temperatures in the 90's, Torontonians faced another hot-weather hardship when two of the city's bathing beaches were ordered closed Thursday as a two-mile patch of oil drifted along the waterfront. Oil slicks have been reported along the lake-front for the past two weeks but the source has not as yet been established. Above, Jack Sullivan of Sunnyside Beach staff, one of the two closed, pulls his rake through the slick as swimmers Sheila Hill and Dorothy Hanes show why swimming is impossible.—(CP Photo)

CAPITOL THEATRE

How does Betty Grable keep her figure so trimly curved? The blonde star, whose latest picture in the Technicolor comedy at the Capitol Theatre, "The Beautiful Blonde from Bashful Bend," is asked that question constantly.

Fans, newspaper and magazine interviewers and even fellow-actresses all ask Betty and the truth is, she says, she doesn't have a satisfactory answer. There are no diets, systematic exercises, special creams or lotions, or even massages.

ODEON THEATRE

Probaly the most confused city in America during a five-week period last spring was Nogales, Arizona, situated on the Mexican border. Reason for its upset condition was the presence of Universal - International's film unit shooting "Johnny Stool Pigeon," story of the government's fight against the mushrooming postwar narcotics evil.

The picture, co-starring Howard Duff, Shelley Winters and Dan Duryea, is now at the Odeon Theatre.

U.S. Air Force Helps Get Thrilling Scene

Co-operation of the United States Air Force resulted in one of the most spectacular shots in "Piccadilly Incident," English made film co-starring England's top-ranking stars, Anna Neagle and Michael Wilding, and being shown at the Atlas Theatre.

A B-29 bomber, with American crew, plays the role of hero when the heroine, Anna Neagle, is rescued in the Pacific. A camera, placed in the nose of the giant bomber, recorded the unusual power dive of the giant craft, skimming so close to the surface of the ocean that most moviegoers will feel the spray!

DOMINION THEATRE

"Johnny Allegro," starring George Raft in the title role, is currently at the Dominion Theatre. The Columbia romantic adventure features Nina Foch and George Macready in support of the star. Karen DeWolf and Guy Endore collaborated on the screenplay.

MUSKRATY STATE

The entire state of Louisiana is threaded and dotted with bayous, lakes and small streams. Much of the land that borders on these navigable waters is marsh area, which furnishes an ideal home for the state's millions of muskrats.

Where To Go Tonight

(As Advertised)

ATLAS—"Piccadilly Incident," starring Michael Wilding and Anna Neagle.

CAPITOL—"The Beautiful Blonde From Bashful Bend," starring Betty Grable.

DOMINION—George Raft in "Johnny Allegro."

FOX—"You Gotta Stay Happy," starring James Stewart and Joan Fontaine.

OAK BAY—"Two Guys From Milwaukee," starring Dennis Morgan and Jack Carson.

ODEON—Dan Duryea in "Johnny Stool Pigeon."

PLAZA—"C-Man," starring Dean Jagger.

RIO—"Chinese Story."

ROYAL—"It Happens Every Spring," starring Ray Milland and Jean Peters.

Bridge

By Wm. E. McKenney

America's Card Authority

BRIDGE POPULARITY IS EVER INCREASING

Practically every city in the country has a bridge club. And, as I have often said, bridge is the one game in which young and old, whether they are athletic or crippled, can compete on an equal basis.

There are thousands upon thousands of people who are left alone. They need companionship and a game that will give them the competitive spirit. That is why the popularity of bridge is ever increasing, and the reason why bridge clubs should be encouraged. While it is true that at some clubs a small stake is played for, it is not the stake but the competitive spirit that people enjoy. The amount of money one can lose at bridge, even at a high stake, is small compared to what can be lost on other games or horse racing.

One of the first bridge club operators was Herman Goldberg of New York City. The other day I saw him playing rubber bridge at one of the clubs he originally owned, the Mayfair Bridge Club. As I kibitzed him, today's hand came up.

West's opening lead of the ten of hearts was made with the hope of finding his partner with the hearts, and also to avoid the danger of losing a trick by the lead of any other suit. Goldberg cashed four heart tricks and on the fourth heart West was helpless. West elected to discard three spades, so Goldberg simply cashed the ace of spades and conceded a spade trick to West.

North: ♠ 9 7 3 ♥ K Q 4 ♦ A 6 ♣ A K J 7 2

West: ♠ K J 10 6 4 ♥ 10 ♦ Q J 8 ♣ Q 10 8 4

East: ♠ 5 ♥ 9 8 6 3 2 ♦ 7 5 3 2 ♣ 9 5 3

South: ♠ A Q 8 2 ♥ A J 7 5 ♦ K 10 9 4 ♣ 6

Rubber—Neither vul.

South	West	North	East
1 ♠	Pass	3 ♣	Pass
3 N.T.	Pass	6 N.T.	Pass

Opening—♥ 10

ANNOUNCEMENTS

Added enjoyment at the Mayfair, 1011 Broad Street. Milkshakes sundaes, floats served daily. ***

* * *

A salvage collection for James Bay, Esquimalt and Gorge. E3413. ***

* * *

Alcoholics Anonymous. Confidential assistance on drink problems, P.O. Box 1, Victoria, B.C. ***

* * *

A new shipment of the famous English Penguin books has arrived at the Marionette, 1019 Douglas. ***

* * *

At Reimer's Beauty Salon, 743 View Street — Cosmetics, souvenirs, novelties. Open evenings. ***

* * *

C.C.F. garden party, Wednesday, Aug. 17, Woodsworth Hall, 857 Pandora. ***

* * *

Dancing every Wednesday, Friday and Saturday nights. Couples only. For reservations phone E 2522. Crystal Garden. ***

* * *

Ex-Wrens Birthday Banquet, Monday, Aug. 29, 1949. Terry's Rose Room, 7.15 p.m. $2.00. All ex-wrens welcome. ***

* * *

Estevan Barber Shop (base ment) 2518 Estevan. Skilful barber service "a habit." You'll like my work. Harry Firth. ***

* * *

Fish and Chips delivered. (10c extra inside 1½ miles from store. Orders in by 3 p.m. delivered 4 to 7 p.m. High School Coffee Shop, 1305 Gladstone. B 1425. ***

* * *

Furs — Have your fur coat remodeled NOW for $35. Fur coats repaired, cleaned, glazed, dyed, etc. All work by experts. Park Furs, 816 Humboldt, B2212. We call and deliver. ***

* * *

KILMALU—On the shores of Mill Bay. Beautiful surroundings. Private beach. Excellent meals. For reservations phone Cobble Hill 5Y3. ***

* * *

Lucky tickets drawn for All Sooke Day Grand Tombola were as follows: 6208, 1586, 1071, 3013, 995, 5329, 2893, 395, 1679, 1745, 2194, 1351, 3062, 2926, 1641, 5415, 3099, 1914. ***

* * *

More and more women are having their fur coats made to order by R. C. Gordon, 620 View Street. B 2512. ***

* * *

Now is the time to have your fur coat refashioned, repaired, relined. Price reasonable. A. Marshall, Surrey Block, 639 Yates. ***

* * *

Picture Framing in Perfect Taste by Diggon's. ***

* * *

Rent a Wurlitzer for your wedding reception or party. Records supplied. Phone G 2131. Musicale Network System, 2017 Quadra Street. ***

* * *

Pat's Shoe Repair, 348 Burnside Road, East. Boot builders for deformed feet, arch support and appliance maker. Repairs, rebuilding and corrective work. Guaranteed service. Agent for Custom Made Dexter Shoes. For appointment, phone G 1851. ***

* * *

Plums, 2 tins for 25c; apple juice, 2 tins for 25c; grapefruit juice, 18c per tin; pork and beans, 2 for 25c; jelly powders, 3 for 25c; tomatoes, 15c per pound, pineapple juice, 10c for 10-oz. tin; oranges, 20c per dozen; grapefruit, 6 for 25c. Pick an' Pack, 715 Pandora. ***

* * *

Ronsons repaired while you wait, 25c to 95c, including parts. 703 Fort Street, at Kilburger's the Jeweler. ***

* * *

Saanich Liberal Association basket picnic to be held at Beaver Lake Park Saturday, Aug. 6. All members and friends cordially invited. Hot water, ice cream and soft drinks provided. Sports for young and old with prizes. ***

* * *

Slendor Tablets are effective. Two weeks' supply $1; 12 weeks $5, at Darling's Pharmacy and all druggists. ***

* * *

Chiropractic — M. J. Oscarr, X-Ray (Palmer). 203 Central Bldg. B 2743. ***

* * *

Dr. Stanley S. Avren, formerly of Regina and Winnipeg, announces the opening of his office for the general practice of Medicine and Surgery at 106 Woolworth Bldg., 1216 Douglas Street, Victoria. Phone, office G 0622 or if no answer, phone Doctors' Directory E 1195. ***

TONIGHT! Listen to Wings of Song Over Station CJVI 9.30 to 9.45 p.m. MUTUAL BENEFIT HEALTH & ACCIDENT ASSOCIATION

HURRY! ONLY 2 MORE DAYS TODAY AND TUESDAY

WORLD PREMIERE

STARTS TODAY — SMASH ENTERTAINMENT VALUE!

RECENT TRADE-INS ON OUR NOW FAMOUS QUAKER OIL RANGES INCLUDE

1—A DOUBLE-OVEN, 4-BURNER, ALL-ENAMEL "HEATROLA" GAS RANGE $195

2—A MOFFAT HIGH-OVEN ELECTRIC 4-BURNER RANGE $75

3—A CREST ALL-ENAMEL RANGE WITH SILENT GLOW OIL BURNER $160

These Are All in Perfect Condition

REMEMBER — AUGUST SALE CONTINUES

HUMBER'S

FURNITURE WAREHOUSE

VIEW, BELOW GOVERNMENT — BEHIND CHURCHILL HOTEL

TWO DYNAMIC ACTION-PACKED FIRST-RUN HITS!

TODAY — DOORS OPEN 1 P.M. DAILY AT 1.36 - 3.32 - 5.40 - 7.42 - 9.44

$175.00 FOTO-NITE TUESDAY ALSO SPECIAL AWARD FROM FASHION BOOTERY

ANNA NEAGLE MICHAEL WILDING Piccadilly Incident AT 3.18 6.28 9.33 TODAY, Tue., Wed.

PLUS PHYLLIS CALVERT MELVIN DOUGLAS in "MY OWN TRUE LOVE" Atlas A FAMOUS PLAYERS THEATRE

NOW SHOWING ROYAL DOORS AT 1 P.M. Feature at 1.34, 3.34, 5.34 7.35, 9.36

FOLKS ARE COMING FROM MILES AROUND . . . TO ROAR AT THE FUNNIEST HIT IN TOWN!

EXTRA
Colored Cartoon—"LYING LION"
Sports Novelty—"FUTURE CHAMPS"
Movietone Adventure—'MAINE SAIL'

E 9711

FOR COOKING — WATER HEATING

ROCKGAS Has It!

CHECK THESE ADVANTAGES

- **Economy** — Cook for $4.00 monthly. Combined with water heating, $8.00 monthly (average family).
- **Speed** — Instant, controlled heat.
- **Cleanliness** — No soot, no smoke, no ashes—no oily film on your pots or pans.
- **No Fuel Shortage** — Our dual cylinder installations assure you of constant fuel supply.
- **Convenience** — Just turn the knob—for instant performance.
- **Lower Appliance Costs** — Rockgas ranges save you up to 40 per cent over electric or oil models.
- **Rockgas is Non-Poisonous**
- **Installed Anywhere** — Where ever you live you can use Rockgas.

Don't Wish for Gas . . . Have It!

Get More Information on This Miracle Fuel Telephone or Write for Illustrated Folder

ROCKGAS CO. (VICTORIA) 734 Johnson St. PHONE E 5012

NEW RIO TODAY UNTIL WED. AMERICAN PREMIERE "CHINESE FEATURE" Full Length. Cantonese Dialect. Produced in Hongkong . . . Starring LIFE'S CHINESE COVER GIRL. Thurs. and Every Second Thurs.: "COUNTRY STORE NIGHT" Hundreds of Dollars Free Gifts! Friday and Every Second Friday: 'Search for Talent Contest"

TODAY — FOR THREE DAYS

TODAY AND TUESDAY OAK BAY FEATURE 7.15 and 9.20

J. S. McMillan ART. LETTERING. SHOWCARDS. POSTERS.

1216 BROAD ST. PHONE E 5338

Victoria Daily Times

TIMES TELEPHONES
Private Exchange Connecting
All Departments

Beacon 3131

Night Service: After 5.30 p.m. and Before 8.30 a.m. (and after 5 p.m. Saturdays:
Circulation Department ... Beacon 3200
Advertising Department ... Beacon 3132
Reporter (Socia Editor) ... Beacon 3133
Reporter (Sports Editor) ... Beacon 3134
TIMES CLASSIFIED ADS — Beacon 3131
Classified ads received by 12 noon will appear the same day. Office hours: 8 a.m. to 5.30 p.m. except Sunday.

CLASSIFIED ADVERTISING RATES

2c per word per day; 5c per word for three consecutive days; 9c per word for six consecutive days.

Minimum advertisement, 12 words.

Business or Professional Cards, $1.25 per line per mouth; minimum of two lines.

Births, $1.00 per insertion.

Marriages, In Memoriam Notices, Cards of Thanks, not exceeding 10 lines, $1.50 per insertion. Each additional line, 15c daily.

Deaths, Funeral Notices, not exceeding 15 lines, $1.50 first insertion, and $1.00 subsequent insertions. Each additional line 15c daily.

In computing the number of words in an advertisement, figures in groups of five or less and each abbreviation count as a word.

Advertisers who so desire may have replies addressed to a box at the Times Office and forwarded to a private address. A charge of 10c is made for this service.

The Times will not be responsible for more than one incorrect insertion of any advertisement ordered for more than one issue. Any claims for rebate on account of errors or omissions must be made within 30 days from the date of the same, otherwise the claim will not be allowed.

Announcements

BIRTHS

HUMPHRIES—To Mr. and Mrs. Bert Humphries, Dunford Road, Langford, at Jubilee Hospital, July 30, 1949, a daughter.

MACDOUGALL—Born to Joan, wife of H. Stuart MacDougall, on July 30, 1949, at the Royal Jubilee Hospital, a son, Richard David.

MURDOCH—To Mr. and Mrs. Brent Murdoch, at Royal Jubilee Hospital, on July 27, a daughter, Murdene Margaret, 6 lbs. 9 ozs.

PISTELL—To Mr. and Mrs. R. T. Pistell, at Royal Jubilee Hospital, on July 30, 1949, a daughter, 8 lbs., 13 ozs., Marie Helen, a sister for George.

SMITH—To Mr. and Mrs. G. A. Smith (nee Joan Buckingham), at the Royal Jubilee Hospital, on July 31, 1949, a son, Dale George, 7 lbs., 7 ozs.

MARRIAGES

FORSTER-DAVIDSON—July 30, 1949, at 8 p.m. at St. Mary's Church, Oak Bay, A. E. Cameron officiated at the marriage of Jean Elizabeth, elder daughter of Mr. and Mrs. J. Arlington Davidson of Georgeville, Que., to Neal Burton Forster, elder son of Mr. and Mrs. H. B. Forster, 1447 Hampshire Road.

HOLT-MARTIN—At St. Andrew's Presbyterian Church, July 30, 1949, at 7.30 p.m., Rev. J. L. W. McLean solemnized the marriage of Mildred Dorothy, daughter of Mr. James Martin, 2570 Graham Street, to Homer Hartley Holt, son of Mr. and Mrs. Harold Holt, 330 Beckley Avenue.

JENSEN-ROWAN—Mr. and Mrs. Robert S. Rowan, 619 Belleville Street, announce the marriage of their daughter, Dorothy, to Roderick K. Jensen, son of Mr. and Mrs. E. J. Jensen, 642 Head Street, which took place July 30, 1949, at 8 p.m., with Rev. H. A. Watts officiating, at Metropolitan United Church.

McINTYRE-JARVIS—Mr. and Mrs. Louis Herbert Jarvis, 521 Northcott Avenue, announce the marriage of their elder daughter, Isabel, to Hugh James McIntyre, youngest son of Mr. and Mrs. Hugh McIntyre, 108 Simcoe Street, which took place July 30, 1949, at 7 p.m., at Metropolitan United Church, with Rev. H. A. Watts officiating.

OLIVE-TOWNSEND—On July 16, 1949, by the Very Rev. G. R. Calvert, B.A., D.D., Phyllis Mary, daughter of Mrs. Jean Townsend, 586 Oliver Street, Oak Bay, and the late E. J. Townsend of Calgary, to Clement W. T. Olive, son of Mr. and Mrs. N. Olive, 904 Hillside Avenue, Victoria.

PARKIN-VAN ALPHEN—At St. Luke's Church, Cedar Hill Crossroad, July 30, 1949, at 8 p.m., Rev. F. Pike solemnized the marriage of Adrianna Catherine, eldest daughter of Mrs. Edith M. Van Alphen, 1711 Denman Street, to Robert Edward Parkin, son of Mr. and Mrs. G. E. Parkin, 1636 Ruby Road.

DEATHS

BARTON—At the Royal Jubilee Hospital, on July 30, 1949, Mary Elizabeth Barton, in her 84th year; born in Ontario, and a resident of Condor, Alta., for 34 years before coming to Victoria one year ago. She leaves to mourn her passing, two daughters, Mrs. W. J. (Annie) Clement in Victoria, with whom she was residing, and Mrs. A. (Evy) Card in Plevna, Ont.; three sons, Charles in Plevna, Ont.; Frank at Duncan, V.I., and George at Condor, Alta.; four sisters, Mrs. Maude Levoy and Bertha in U.S.A., Mrs. L. Williams in Kingston, Ont.; Mrs. May Hill in Plevna, Ont.; one brother, Randall in Ontario; also nieces, nephews and grandchildren.
The remains are being forwarded to Sylvan Lake, Alta. for services and interment at Leslieville, Alta. McCall Bros. are in charge of arrangements.

CAMPBELL—Mrs. Sarah Ann Campbell, aged 76 years, widow of the late David Falconer Campbell, passed away at her home, 912 North Park Street, on July 31, 1949. She was born in England and a resident of Victoria for the past 58 years. Surviving are two sons, John F. and Douglas F. of Victoria; two daughters, Mrs. E. Glancy and Mrs. B. Christianson of Victoria; one sister, Mrs. Emily Noble, Victoria; also four grandchildren.
Funeral services will be held in the chapel of the Thomson Funeral Home on Wednesday afternoon, Aug. 3, at 2.30. Rev. Robert Stevenson will officiate. Interment in the family plot at the Colwood Burial Park.

COCHRANE—At St. Joseph's Hospital on July 31, 1949, John Cochrane, of 815 Linden Avenue, in his 82nd year; born in Huntington, P.Q., and a resident of Victoria since 1888. He leaves one son, Dr. W. J. Cochrane; one daughter, Mrs. Ruth Alexander, and a grandson, John A. Cochrane.
Funeral from Hayward's B.C. Funeral Chapel on Wednesday at 11 a.m., Rev. George Biddle officiating. Interment in Royal Oak Burial Park.

HEAD—On August 1, 1949, at St. Joseph's Hospital, Arthur F. H. Head, aged 70 years, beloved husband of Edith M. Head, of Madrona Drive, Deep Cove; born in Stockton-on-Tees, Eng., and a resident of Deep Cove for six years. Besides his wife, at home, he leaves a daughter, Mrs. Basil Lord; two sisters and a grandson, all in England.
Funeral services in Hayward's B.C. Funeral Chapel on Wednesday at 1.30 p.m., followed by cremation.

McMILLAN—Passed away suddenly at the Royal Jubilee Hospital on July 31, 1949, Samuel Ellery McMillan, of 677 Hampshire Road.
Funeral arrangements will be announced later by the Thomson Funeral Home.

ANNOUNCEMENTS (Continued)

DEATHS

RICHE—On July 20, 1949, at the Royal Jubilee Hospital, Charles H. Riche of 1015 Collinson Street, in his 61st year; born in U.S.A. and a resident of Saskatoon before coming to Victoria 17 years ago. He leaves to mourn his passing one daughter, Mrs. J. W. (Gertrude) Buckler of 1015 Collinson Street, Victoria, and one son, Capt. Harold Riche, U.S. Army, at present with the Occupational Forces in Germany; one sister, Mrs. A. H. Albright in Burlington, Iowa; one grandson, George Riche in Tacoma, Wash. The late Mr. Riche was a member of the I.O.O.F. and also a member of Wilkinson Road United Church and choir.
Funeral services were held on Monday afternoon, Aug. 1, 1949, at 2 in McCall Bros.' Floral Funeral Chapel under the auspices of the I.O.O.F. Interment in Royal Oak Burial Park.

SMART—Passed away at the Royal Jubilee Hospital, on July 30, 1949, Mrs. Fannie Smart, aged 57 years; born in Haltwhistle, Northumberland, Eng., and a resident of Victoria for the past 25 years, late residence, 1023 North Park Street. Survived by her husband, Arthur R., at home; one son, Donald McDonald, and two daughters, Miss Violet McDonald, at home, and Mrs. A. Pellett at 1107 Haultain Street; also one brother, Robert R. Pattinson of Victoria, and one sister, Miss A. O. Pattinson of Los Angeles, Calif.
Funeral services will be held in the Memorial Chapel of Chimes of the Sands Mortuary Ltd. on Tuesday, Aug. 2, 1949, at 1.30 p.m. Cremation will take place in the Royal Oak Crematorium.

WELCH—On July 30, 1949, Thomas Welch, of 434 Simcoe Street, aged 80 years; born in Dorsetshire, Eng., and had been a resident of Victoria for 39 years. He leaves his wife, at home; one son, John, 50 Menzies Street; two daughters, Mrs. C. R. D. Ferris, 628 Battery Street, and Mrs. William Murray of Montreal, P.Q.; also five grandchildren, two great-grandchildren and a sister in England. Mr. Welch was a member of the A.F. & A.M.
Funeral from Hayward's B.C. Funeral Chapel on Tuesday at 1.30 p.m. Rev. T. H. Laundy officiating. Interment in Colwood Burial Park.

2 FLORISTS

ALL FLORAL WORK ARSTICALLY designed. We grow our flowers. Brown's Victoria Nurseries, 618 View. G6612 G3527 x

Creators of Distinctive Floral Designs
THE ISLAND FLORIST
755A Yates Street E8749 x

ANY FLORAL DESIGNS — LOWEST prices. N. B. Pollock, 1315 Douglas. G5315.

Funeral Designs, Weddings, Bouquets, Corsages, Fresh Cut Flowers Delivered
WOODWARD, Florists, 619 Fort G5614

3 FUNERAL DIRECTORS

B.C. FUNERAL CO. (HAYWARD'S) LTD
Established 1867
Moderate Charges Lady Attendant
734 Broughton Street
Telephone E3614

Quiet Dignity at Moderate Cost
CHAPLIN'S FUNERAL CHAPEL
Formerly Curry's — G5512
Opposite Christ Church Cathedral

SANDS MORTUARY LTD.
"THE MEMORIAL CHAPEL OF CHIMES"
Distinctive Service at Reasonable Charges
QUADRA AT NORTH PARK STREETS
Office: E7511; Residence, G3530 (Day Night)

McCALL BROS.
"The Floral Funeral Chapel"
David M. McCall James M. McCall
Graham S. McCall Torrey A. McCall
and Associates
1400 Vancouver Street Phone G2012

THOMSON FUNERAL HOME
Established 1911 (Formerly of Winnipeg)
COMPLETE SERVICES AT MODERATE COSTS
LADY ATTENDANT
1625 QUADRA ST. AT BALMORAL RD.
PHONE G2612

4 MONUMENTS

Curbings, Markers, Tablets and Monuments. STEWART MONUMENTAL Wks. Ltd., 1401 May Street. G3452. Est. since 1896. x

5 COMING EVENTS

ANNOUNCING A BIGGER AND BETTER old-time dance now at Lake Hill, every Saturday; music by Stewart's. A friendly crowd and a perfect floor. x

ATTENTION! ORIGINAL LAKE HILL old-time dance, Scafe's orchestra, now at King's Road Hall every Saturday night, 9 o'clock. Admission 50c. Coffee. x

ATTENTION! VICTORIA WHIST AND Bridge Club, 1417 Government Street, Westholme Hotel. Mondays, progressive whist, 8.30 p.m.; 1st prize $7, 2nd $4, 3rd $2, 4th $1; lucky number. Admission 25c. E8083. 1-26

AN OLD-TIME DANCE
Crystal Garden (lower) Saturday, 9-12; Homesteaders' orchestra, 50c. Quadrille instruction class, 8.30. Beginners welcome. x

HAVE MOVIETTE CANDID PHOTOS AT that dance or party. Phone E7187-E8910. x

LOOK!

BERNIE PORTER'S NEW TALENT SHOW and DANCE at Britannia Auditorium, commencing Saturday, July 23, and every Saturday, 50c, 9-1. Hear them play modern! Latin! Hawaiian and BOP! Enter the talent show now—Phone E9947. tf

KNIGHTS OF PYTHIAS ANNUAL picnic tomorrow, being held at Goldstream Hotel grounds. All Knights and Pythian sisters and visiting members welcome. Basket lunch, tea and coffee supplied, also transportation. Be at K. of P. Hall, Cormorant Street, at 10 o'clock tomorrow morning. 1-25

McMORRAN'S SEASIDE DANCING PAvilion, Cordova Bay. Dancing every Saturday night, 9-12. Stan Cross' orchestra, tombola prizes. Make it a date to dance in the friendly atmosphere at McMorran's. tf

PASTIME WHIST—PROGRESSIVE whist, Monday, 8.30; first prize $8, 2nd $5, 3rd $2, 4th $1. Afternoon games at 2.30. Admission 25c. 608½ Cormorant Street. 1-26

W.A. TO PRO PATRIA—CARD GAME, Monday, 8 p.m., 1416 Douglas Street; good prizes. 1-26

OLD-TIME

Dance to Stewart's Orchestra every Wednesday at Britannia Auditorium, on Arenaway, 9-12, 50c. Beginners also welcome! tf

SKATING EVERY NIGHT, EXCEPT Sunday and Monday. Douglas Roller Gardens.

IF YOU'RE A BUTCHER, A BAKER, A candlestick maker or any of dozens of other kinds of merchants, you can profit by advertising in the Times Classified Ads.

TIME TO EAT

FISH AND CHIPS DELIVERED
10c extra inside 1½ miles from store. Orders in by 3 p.m., delivered 4 to 7 p.m.
HIGH SCHOOL COFFEE SHOP
1308 Gladstone B1425 26-34

TIME TO EAT (Continued)

Take Some Home — As You Go By
BURNSIDE FISH AND CHIPS
Burnside at Wascana x

JUBILEE COFFEE SHOP
Light Lunches — Fountain Service
2004 RICHMOND STREET

6 LOST and FOUND

LOST—A PET DUCK DISAPPEARED from home on Thurlow. Finder please phone G6341. Reward. 3-26

LOST—BLACK PLASTIC PURSE WITH necessary papers and sum of money which is urgently needed. Reward. Phone B4546. 3-26

LOST—DOWNTOWN AREA, LADY'S black purse, box style, containing wallet. Finder please phone B4758. 3-26

LOST—$40 IN BILLS, SUNDAY, POSsibly on Courtney, between Government Street and Coach Lines Depot. Reward. Phone E2032, before 6 p.m. 1-26

LOST—SMALL GOLDEN COCKER spaniel, answers to name of "Nipper," wandered from Gonzales district, missing since Saturday. Phone B3226. 1-26

LOST—VALUABLE DOCUMENT (VICINity of Oak Bay), between Beach Drive and Pandora Avenue. Notify City Police. 3-26

LOST—$35 (THREE $10 BILLS, ONE $5 bill), Sunday, between 1 and 2 p.m. Reward. G1382. 1-26

WILL THE PERSON WHO PICKED UP a catcher's glove, by mistake, on Camosun Street Sunday evening, please return to 1521 Camosun Street as the young fellow needs it badly. 3-28

7 PERSONAL

ALCOHOLICS ANONYMOUS
Beacon Hill Chapter. Confidential information and advice to alcoholics. Write P.O. Box 532.

ARTISTIC AND MODERN PICTURE framing. Many styles at Diggon's.

AMBASSADOR HOME SERVICE
CHESTERFIELDS — CHAIRS — RUGS
Cleaned in your own home. All work guaranteed. Ready for use the same day.
Our Special Formula Cleans, Disinfects, Demoths
B 5532

BOOKS BOUGHT, TEA AND SOLD. THE Haunted Bookshop, 845 Fort. B1427. 26-29

BRONCHIAL ASTHMATIC ATTACKS can be quickly relieved with "Davis Asthma Remedy No. 7895." Get a three weeks' supply, $3.00, at Darling's Pharmacy and all druggists. x

Beautiful hand-beaten copper trays $5.50. Distinctive, plain tooled or carved leather handbags, "Handcrafted" from the finest leather $16 to $40
B.C. CRAFT HOUSE
839 Fort Street G 1569

CRESS BUNION SALVE—FOR AMAZing relief. Your druggist sells Cress. 1-26

DRIVING TO SASKATCHEWAN, NEAR Regina. Leaving Tuesday or Wednesday afternoon, Aug. 2 or 3. Will take three passengers. Own car. Insurance. Box 505 Times. 3-26

EDDY-EDDY—The Value Hound. Dug a hole and has gone to ground. The Styles are neat the values sweet. You'll find them under Douglas Street.

MOTHERS! RENT A CARRIAGE OR stroller while shopping with baby. Robinson's, 1307 Broad Street. E6212. x

PICTURE FRAMING, FIRST-CLASS JOB guaranteed. Large stock of moldings. Williamson's, 640 Fort Street. x

RUBBER STAMPS AT ONCE AT DIGgon's.

SHOTBOLT'S COMPOUND BALSAM OF honey for coughs and colds. Shotbolt's Drug Store, 589 Johnson Street. x

TRUSSES CORRECTLY FITTED. WE stock popular types, all sizes. Private fitting room. Cunningham Drug, FORT and Douglas. G8091.

20% OFF ALL COTTON DRESSES FOR girls at Fowler's Children's Shop, 734 Yates Street.

YOU SIMPLY CANNOT BE "LOVELIER tonight" if your face is all disfigured with unsightly moles and superflous hair. Come and have these safely and permanently removed and be a happy girl.
Dorothy Hanman, 503 Scollard Bldg. G7642 Victoria, B.C. 26-41

10 BEAUTY SHOPPES

ACT NOW FOR OUR TWO-FOR-ONE specials in permanents and cold wave. New Ray Beauty Shoppe, 833½ Fort. G 3644.

BARGAIN HOURS
at
THE LA FRANCE BEAUTY SALON
The first 10 persons to phone at 9 a.m., 1-2 p.m. and 6-7 p.m. (including Wednesdays) will receive an oil machine permanent cold wave for the price of your home kit. 715 View Street.
G7443 x

RECONDITION YOUR HAIR WITH Bonat, the new Lifeoil cream permanent wave—every curl steamed in a bath of oil. Avalon Beauty Salon. E 0522. Upstairs above Kresges.

HOLLYWOOD BEAUTY SALON, 617 Fort Street (above Nutshell). E 0433. Prop., Peggy Henderson. x

NEW PERMANENTS — FINE HAIR A specialty. Bobette Beauty Salon, Room A, Campbell Bldg. G 6852.

PERMANENTS GIVEN IN YOUR HOME. Bill Atkinson. B 1325.

SUSSEX BEAUTY SALON
706 BROUGHTON ST.—For Appointment Please Phone E5115 x

TYRRELL'S LTD.—PERMANENT WAVE specialists, at T. Eaton Co., fourth floor. E 4141. x

TRU ART BEAUTY SALON—PERMAnents a specialty; test curl given. Mary Olsen, 1036 Fort Street. E 8234 tf

VOGUE BEAUTY SALON, 717 VIEW. Lorne Tantow, proprietress. B 1112. x

FOR THE BRIDE

ACME PRESS LTD.—WEDDING INVItations neatly and correctly printed. E2821. New address, 812 Broughton, opp. Royal Theatre.

Business Cards

BRICKLAYERS

BRICKWORK—CHIMNEYS AND FIREplaces built and repaired. Free estimate. First-class work. E9653. 26-46

BULLDOZING

BULLDOZING, LAND CLEARING, ROAD grading, excavating, backfilling. The right machine for every job. John D. Kissinger Jr. Day E8425, night B3947. x

Bulldozing, general construction, basements, backfills. Reasonable rates, free estimates. J. DON THOMPSON. Phone G3850.

CABINETS

KITCHEN CABINETS, STORE FIXtures made to your specifications. Variety Wood Products, 650 Montreal St. G1833. x

CARPET CLEANING

CAMEL RUG AND CHESTERFIELD cleaners—Cleaned, demothed in your home, ready for use the same day. E8916.

PHONE THE VICTORIA CARPET AND Furniture Cleaners. B2834. tf

CARPENTERS

ALL CARPENTRY AND ALTERATIONS. No job too small. G0769. tf

CALL THE HOUSE DOCTOR FOR ANY kind of repairs, small or large. We can fix it. E8773 - E7959. x

CATERERS

CATERER — FOR WEDDINGS, BANquets, dances. G7429. Mrs. Norris. tf

EXPERT CATERING SERVICE—WEDdings, teas, banquets, etc. B1737 26-33

IF YOU'RE A BUTCHER, A BAKER, A candlestick maker or any of dozens of other kinds of merchants, you can profit by advertising in the Times Classified Ads.

CHIMNEY SWEEP

ACME CHIMNEY SERVICE—CREOsoted chimneys burnt out. W. H. Smith & Son, props. 33 years active member of Victoria Fire Dept. E8427. 26-42

ALEXANDER'S CHIMNEY SERVICE—Calls answered immediately. G5215. x

ALERT CHIMNEY SERVICE—E5833
Vacuum Equipped! Appointments at Once!
W. P. Donaldson, Prop. x

TO OUR MANY CUSTOMERS—OFFICE staff are on holidays. Please phone before 9 or after 5 for appointments. Acme Chimney Service, E8427. 6-28

E 0875 BRINGS JACK LEONARD'S "Super Service" Chimney Sweep. x

CEMENT CONTRACTORS

FOR EXPERT CONCRETE WORK
SIDEWALKS
FOUNDATIONS DRIVEWAYS
Phone PAUL ZALUSKI—B2414
Good Job Every Time

COMMERCIAL ART

"PICTURES TELL EVERYTHING"
ILLUSTRATING FOR NEWSPAPERS
SILK SCREEN POSTERS
TRANSPORTATION POSTERS
BOOKLETS
TOURIST FOLDERS
LETTERHEADS
COMMERCIAL ART DEPT.
TIMES

CONTRACTORS

—BUILDING—
NEW WORK
ALTERATIONS
CONCRETE
ROOF FRAMING
PHONE COLQUITZ 178X
26-39

ALTERATIONS AND ALL KINDS OF repairs. S. E. Weismiller. B1252.

BUILDING CONTRACTOR—SMALL OR big jobs, alterations; also concrete work. G1851. x

ROCK BLASTING, CONCRETING, sewer and drain installation. A. J. Barr. G5152. x

ENGRAVERS

PHOTO ENGRAVING, HALF-TONE AND line cuts. Times Engraving Department. Phone B3131. x

DRAUGHTSMEN

PROFESSIONALLY DRAWN PLANS. V. L. Burr, studio of house design. 2020 Douglas. B2244. x

ELECTRICAL WIRING—REPAIRS

COLE ELECTRIC SERVICE. Alterations, repairs, fluorescent lights, etc. G 5249.

DON'T ENVY A BEAUTIFUL WOMAN —BE ONE
We Specialize in Making Housework Easy
KER ELECTRIC
1119 FORT STREET
B 3425

FLOOR POLISHING

ALL TYPES OF FLOORS EXPERTLY cleaned, waxed and polished by machine. Homes our specialty. Gregg's, established 1920. G5023. x

FLOOR SURFACING

FLOOR SANDERS AND EDGERS FOR RENT BY HOUR OR DAY
ALSO ELECTROLUX VACUUM CLEANERS
Low Rates, Complete Line Floor Finishing Materials, Fillers, Shellacs, Varnishes, Brushes, etc.
SHAWNIGAN LUMBER YARDS
2000 Government Street. G 2311 x

CAPITAL FLOOR CO. FLOORS SANDED and refinished, asphalt floor tiles. Free estimates. G5605 E8975. tf

V.I. HARDWOOD FLOOR CO., 2100 Douglas Street. Free estimate. G7314.

FLOOR SURFACING (Continued)

KNIGHT'S FLOOR SURFACING, SANDing and finishing. New or old floors. B1186 x

Floors Stay Beautiful When Sanded and Finished by Bruce Irvine
Tile, Hardwood and Fir Flooring
Call and See Our Display
B.C.R. and AGENCIES 715 View Street
E6832 Night: G6604, E8405

FUR REPAIRS

FURS—ALL TYPES OF FUR WORK. Fur coats remodeled, repaired, relined, cleaned, glazed, demothed. Moderate charges. Will call. Paul, 295 Beach Drive. Phone B 3380. 26-31

FURNITURE REFINISHING

"DON'T REFURNISH — REFINISH"
Modern Office and Antique Furniture Repaired and French Polished
Free Estimates
SPECIALTY FINISHERS
2220 Douglas Street B4612 x

FURNITURE REPAIRS

First-Class Furniture Repair Work
No Job Too Small—Estimates Given
All Work Guaranteed
ROBERT STEWART
176 Memorial Crescent B 3963 x

GARDENS

ONE WEEK SPECIAL
$5.00 ALLOWANCE
ON YOUR OLD LAWN MOWER
To Apply on a New One
B.C. HARDWARE
724 Fort Street G1021

GUNSMITH

FRED E. JOHNSEN, 629 PANDORA. E7714.

GLASS

GLASS AND MIRRORS OF ALL KINDS. Messerschmidt & Sons, 935 Mason Street. B3141.

IRON WORKERS

LES PASSMORE Ornamental Ironwork
2504 Government G3632 x

LAWN MOWERS

PRICE'S KEY SHOP MOVED TO 847 Fort Street. See us for precision lawn mower sharpening. Prompt delivery. Phone G6221. x

FINE LAWNS ARE KEPT BEAUTIFUL with famous British-made Atco Power Mowers. More Atco mowers in use than all others combined. Eight models. Ask for demonstration on your own lawn. National Motors Ltd., 819 Yates. Phone G8177. x

MOVING AND STORAGE

ALERT SERVICE. MOVING, SHIPping, heavy hauling. 739 Broughton Street. Phones E4101 - 4102. x

MERCHANTS — "THE MOVERS"
G 4421
Local and Long Distance
620 Pandora

PAPERHANGING & PAINTING

A1 BETTER CLASS INTERIOR AND EXterior decorating. Western Decorators. E5007.

EXPERT PAINTING AND DECORATing. Jack Ritchie. E5035. 26-49

A JOB THAT IS GUARANTEED
PAINTING and PAPERING by EXPERTS
J. GOLDIE and A. G. DAY
Phones: COLQUITZ 130M B3651

ALL TYPES PAINTING AND DECOrating, brush and spray. Paperhanging, texture work. Estimates free. Terms if desired.
FRANK CLARKSON
922 Pandora Avenue G7838 tf

ATTENTION! WE GIVE OUR BEST TO all jobs of painting and decorating. For free estimate, phone G4077. x

CLEAN-UP
ORDER NOW—FOR SPECIAL RATES
"THE BEST FOR LESS"
ACME DECORATORS
T. HARKER E7959 x

GEO. E. GOODWIN—FORMERLY OF Regina. Painting and decorating contractor. B5491. Res. G9198. Satisfaction guauranteed. 2528 Estevan. Est. 1911.

CULLINGFORD, E7070. PAINTING AND decorating, paperhanging, etc. tf

LENNAX BROS. PAPERHANGING, INterior decorating, exterior painting, spraying. Estimates free. Phone B3752. tf

PAINTING, PAPERHANGING, DECOrating. G2448. 26-47

PAINTING AND DECORATING. L. H. Logan. G4034. x

$10 AND UP—PAPERS THAT ROOM, includes paper. D. Smythe. B3837.

YES . . .
IT DOES PAY TO ADVERTISE in the CLASSIFIED SECTION of the TIMES
Just Phone B 3131
and tell a TIMES AD TAKER what's needed. Within a few hours your message is CARRIER DELIVERED to just the right person in one of the many homes it reaches DAILY. DON'T WAIT for whatever's needed, have it RIGHT AWAY by phoning
B 3131
OR
AFTER 5.30
B 3132
Open Daily (Except Sunday)
8 a.m. to 8 p.m.
SATURDAYS: 8 a.m. to 5.30 p.m.

BUSINESS CARDS (Continued)

PLATING

RE-SILVERING, CHROME, NICKEL, copper, etc. Repairs. V.I. Plating, 1009 Blanshard. x

PLASTERING

PLASTERING AND STUCCO WORK. Experienced tradesmen. Rbt. Holliston, G 6934. x

PLASTERING — STUCCO REPAIRS — A specialty. First class work, reasonable. G 6732. 26-38

PLOWING

JACK'S ROTOTILLER SERVICE. GARdens rototilled or cultivated. B1252 tf

A1 ROTARY TILLING AND CULTIVATing—gardens lawns logans, potatoes, etc. Machines for every job. Frank Glass. G1295. x

ACREAGE AND GARDENS PLOWED and disced, excavating and leveling, etc. Ford tractors. Jewkes. E7377. tf

PLOWING—GRADING AND EXCAVATing. Ford tractor. C. E. Carlson. B1347

PRINTING

FINE PRINTING—SOCIAL, BUSINESS. Everything from a card to a catalogue at Diggon's.

PLUMBING AND HEATING

ALBERT V. DENT, G3790, FOR BEST results at reasonable prices. Plumbing, heating and repairs. Free estimates x

COLORED FIXTURES VICTORIA Plumbing Co., 1805 Cook. G1553. x

tell it long enough. Phone B3131. TIMES Want Ads—Tell all, tell it clearly

REFRIGERATOR REPAIRS

FRIGIDAIRE
SALES and SERVICE
FACTORY TRAINED SERVICE MEN
McLENNAN, McFEELY & PRIOR LIMITED
1400 Government Street Phone G1111 x

ROOFING

HOME ROOFING AND BUILDING PRODUCTS LIMITED
Specialists in Roofing and Insulation
READY TO SERVE YOU
Approved Applicators of Genuine DUROID Shingles
ROCKWOOL Insulation, installed by the Latest Blower Method
ESTIMATES GLADLY GIVEN
Terms Arranaged
HOME ROOFING AND BUILDING PRODUCTS LIMITED
2606 Government Street G5421 x

They'll Do It Every Time

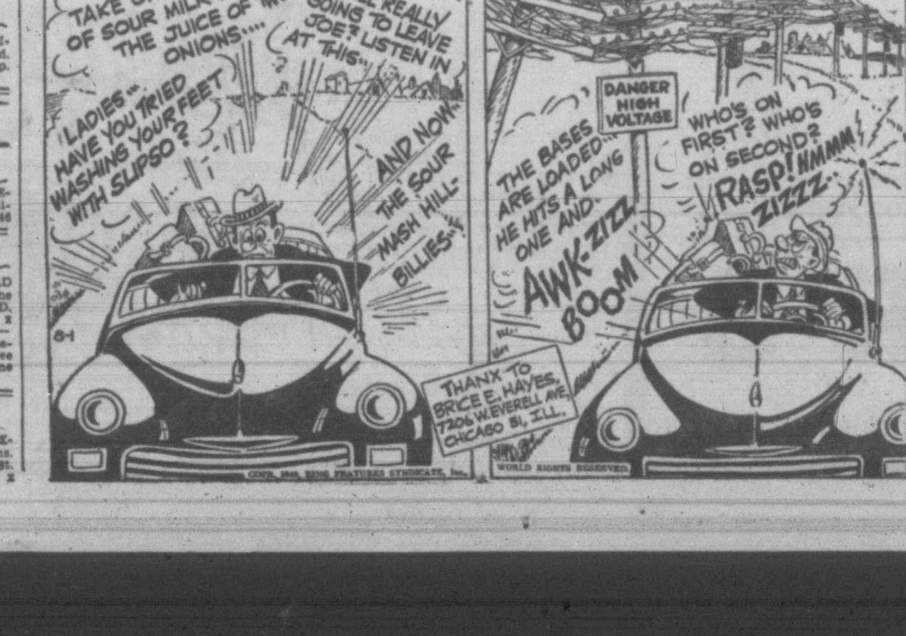

ROOFING (Continued)

ALL WORK GUARANTEED
Asphalt roofing, new or old roofs. Hexagons or square butts, reds, greens, black and blue. Ace Tex, Barrett, Philip Carey. Approved applicators, workmen fully insured; also gutter work, brick siding and insulation. Easy monthly payments. Call us for a free estimate without obligation.
STEWART & HUDSON
405 Gorge Road B3171; Nights E5961 x

STAMPS, COINS, CURIOS

WANTED—FIRST EDITIONS OF Thomas Hardy's "Two on a Tower," "The Trumpet Major," "Life's Little Ironies" and "Under the Greenwood Tree." Price, etc., Box 500 Times. x

SASH AND DOOR

DRYSDALE
SASH AND DOOR CO. LTD.
STOCK
OR
MODERN MILLWORK
1720 COOK PHONE G4411
Near the Ball Park

BUILDERS SASH AND DOOR LTD.
Offers You
QUALITY and SATISFACTION on Your Requirements of
SASH, DOORS, FRAMES, DESKS and COUNTERS
VICTORIA MADE FOR VICTORIA TRADE
We Specialize in Veneering
Visit Our Store and Showrooms and Be Convinced
Stock of
BUILDERS' HARDWARE and PAINT
Odd Stock of Sash and Doors, Also Plywood Cuttings at Discounts of 25%, 33% 50%

BUILDERS SASH AND DOOR LTD.
355 Garbally Road, off the Gorge Road
Adjoining B.C. Forest Products Ltd.
PHONE B4612

TAILORING

ALTERATIONS AND REPAIRS, LADIES suit and coat materials sold by the yard. Jack Davis, 623 Yates Street.

HIGH GRADE CUSTOM TAILORS TO ladies and gentlemen. British woolens. Murrell's, 1317 Broad Street.

TREE FELLING

TREES FELLED, CUT UP; HOUR OR contract. 1078 Oliver. G4598. x

TREE SURGERY

A COMPLETE TREE SERVICE
SCIENTIFIC PRUNING AND SPRAYING
DANGEROUS TREES REMOVED, CUT UP
LAWNS DE WEEDED
CHARLES A. COWIE
B 1676 EVENING, B 2065 x

WASHING MACHINE SERVICE

BEATTY
SALES and SERVICE
FACTORY TRAINED SERVICE MEN
McLENNAN, McFEELY & PRIOR LIMITED
1400 Government Street Phone G1111 x

VACUUM REPAIRS

ALL ELECTRIC VACUUM CLEANERS repaired, parts all makes. Brushes rebristled, wheels, switches, bags, belts, motors reconditioned. Call G3113, 807 Fort

WOOD AND COAL

NO. 1 FIR CULL LUMBER. GOOD FOR repairing or fuel. Phone G 1755. 26-50

A SPECIAL FOR SOOKE DRY WOOD
Dry inside fir blocks, mixed with bark slabs, 12-inch. If you want good wood, buy SOOKE DRY WOOD—the one and only wood on this island that doesn't go in water. All hand-picked, no rubbish. ONLY $6.00 per cord, in 2-cord lots. For the best buy and quick delivery. E8925, DAY and NIGHT. 26-43

A BARGAIN—100% FIR, MOSTLY DRY inside and slabs, 2 cds. $12. Bonedry fir; 1 cd. $9. Delivery right away. Phone day E8842, night E3070. Safeway Fuel. 26-39

90% FIR—BONE DRY, GUARANTEED, $7 per cord. G5723-G3025. 26-31

A BIG CORD INSIDE, SEMI-DRY cedar, $3.50; ½ cord, $2; bone dry, $5.50. E6722. 26-29

SPECIAL—QUICK DELIVERY. THE BEST of wood, never been in water, all hand picked, therefore no rubbish or sawdust. Two cords, $12. Victoria Douglas Fuel, head office, 1826 Government Street. G6568. x

NO. 1 FIR WOOD—NEVER BEEN IN water, no rubbish. Two cords, $12. B1917. 12-37

SPECIAL ONE WEEK
Clean, dry wood, ready to burn, for furnace, fireplace and kitchen range, 2½ cords, $13.75. We deliver in Victoria, Colwood, Langford, Metchosin, Happy Valley, Sook district and Jordan River.
SOOKE LAKE FUEL CO.
Phone: Days, B3222 Evenings, B1086 x

SUMMER SPECIAL
NO. 2 MILLWOOD—2 CORDS $7.50
HARKNETT FUEL
737 PANDORA G2647 x

SAWDUST
WE HAVE OUR GOOD SAWDUST NOW
J. E. PAINTER & SONS
617 Cormorant Street G3541 x

UP-ISLAND Big Blocks and Slabs, all hand picked, never in water:
2 cords ... $12.00
Bone dry wood, 1 cord ... $8.00
2 cords ... $15.00
Dry kindling, 1 cord ... $7.00
2 cords ... $12.00
Quick Delivery—E5023 - E0420
COWICHAN LAKE WOOD
26-51

WOOD and COAL (Continued)

A fuel that's up-to-date,
That everyone can use,
Is KOLPAK briquettes,
They're making headline news.
KOLPAK FUEL
521 David Street B1021 x

DRYLAND SAWDUST
Reduced Summer Prices on SAWDUST
PER UNIT, SACKED ... $5.00
PER UNIT, BULK ... $4.50
No. 1 Coarse Head Rig Fir SAWDUST
Money Back Guaranteed the Best in Town
Double Screened—Order Now—Immediate Delivery
Buy From Us Now and We'll Supply You All Winter
Delivered in Colwood, Langford, View Royal, Luxton and Metchosin.
Orders taken at NIMMO'S GROCERY STORE, LANGFORD, BELMONT 5
DRYLAND SAWDUST CO.
Phone E5516 Night, G5620
26-43

DRYLAND WOOD AND SAWDUST
We Have the BEST Fuel
FOR IMMEDIATE AND WINTER USE
CLEAN DRY FIR, 2½ CDS. ... $13.75
GOOD NO. 2 MILL RUN, 2½ CDS., $11.00
BONE DRY HAND-PICKED MILL RUN, 2½ CDS. ... $13.75
VERY BEST 100% FIR SAWDUST
$6.00 a Unit Sacked Bulk, $5.00 a Unit
WE DELIVER IN
Victoria, Colwood, Langford, Metchosin, Happy Valley, Sooke District and Jordan River
SOOKE LAKE FUEL CO.
Phone Days, B3222; Evenings, B1086 x

TIME FLIES
— BE WINTER WISE —
ORDER NOW
SAWDUST
NO. 1 COARSE HEADRIG FIR SAWDUST
GUARANTEED BEST IN TOWN
We Use New Blower System—No Mess
Full Measure
HARKNETT FUEL
G2647 x

SPECIAL—ONE WEEK—SPECIAL
OWING TO SHORTAGE OF YARD space, we are cutting up all our cull lumber and edgings into 12-in. wood. This wood is very easy to split and lot of it dry enough to burn right away. It is good for kitchen, kindling, heater, etc. Special clearance price:
2 cords ... $6.50
4 cords ... $12.00
Special delivery to Brentwood, Sidney, etc. For quick delivery and good measure phone O.K. FUEL, 750 Topas G2452

Professional Cards

ACCOUNTANTS

CAPITAL BOOKKEEPING SERVICE
1123 VANCOUVER ST.
Complete Accounting and Auditing for Small Businesses
Phone Office, B4351; Evenings, Mr. Whyte, G3893

CHIROPRACTORS

JOHN M. STURDY
"Specific Chiropractor"
Neurocalometer
1123 Blanshard E5034

13 EDUCATIONISTS

BE PREPARED! BUSINESS, SECREtarial, radiotelegraphy, civil service course. Day and night classes. Sprott-Shaw School.

COACHING FOR UNIVERSITY ENtrance senior matriculation and Victoria College supplements, by experienced teacher with B.C. certificate. E 1418. tf

ROYAL BUSINESS COLLEGE, 1006 GOVernment. G1930. E. W. Maunsell. tf

IF YOU'RE A BUTCHER, A BAKER, A candlestick maker or any of dozens of other kinds of merchants, you can profit by advertising in the Times Classified Ads.

15 DRESSMAKERS

MRS. MORRISON. ALTERATIONS, EVEning, afternoon dresses. (Roy Imports.) E6726.

17 MUSIC

FINEST VOCAL TUITION—FORMERLY Hamburg Conservatory, Toronto. Florence Gunn. G2062. tf

THE KING KOLE, SPEED SYSTEM POPULAR PIANO STUDIO 1048 Pandora Closed for Summer Months

PATENT ATTORNEY

MARKS & CLERK, PATENT ATTORneys, 904 Bk. of Toronto Bldg., Victoria.

Employment

18 AGENTS and SALESMEN WANTED

GOOD JOB SEEKS GOOD MEN—WE want two qualified salesmen to join our staff who want to work, want a good income and want to be with a fast-growing company. Car essential. Phone G0422 for personal interview. Garden City Real Estate. 3-26

EXPERIENCED REAL ESTATE SALESman with proven sales record required by large B.C. firm. Top commission paid. Box 498 Times. 6-26

19 HELP WANTED—MALE

BUTCHER TO TAKE CHARGE FOR one month. State experience and wages expected to Box 504 Times. 3-25

DRY CLEANING HELP WANTED FOR new small plant. Plant foreman, dry cleaner, wool and silk presser, wool and silk spotter. Reply, stating qualifications, to Box 512 Times. 3-28

EXPERIENCED BOOKKEEPER — CAPable of managing small office. State age, experience and salary. Permanent position with large company. Box 501 Times. 3-25

EXPERIENCED AUTO BODY MAN. Apply Gladwell Motors Body Shop. 3-26

STRONG MAN WANTED FOR CONcrete work. Must be reliable. Apply 2668 Cedar Hill Road, after 5 p.m. 1-26

YOUNG MAN WANTED FOR HARDware store; some experience an advantage. State wage to start. Box 507 Times. 3-26

HELP WANTED—MALE
(Continued)

THE BRITISH COLUMBIA CIVIL SERVICE REQUIRES: AN INSPECTOR, GRADE 1 (for the Victoria Office, Social Security and Municipal Aid Tax Division, Dept. of Finance). Salary: $2,784, rising to $3,384 per annum (including current C.L.B.) Qualifications: Must have Junior Matriculation or equivalent; must have considerable mercantile or industrial experience with a thorough knowledge of accounting suitable for audit work in this field; tact, good judgment, and ability to meet and deal with the public. Candidates must be British Subjects, under 45 years of age (except in the case of ex-service personnel, who are given preference). Application forms obtainable from all Government Agencies, the B.C. Civil Service Commission, Weiler Bldg., Victoria, or 636 Burrard Street, Vancouver, to be completed and returned to the Chairman, C.S.C., VICTORIA, NOT LATER THAN AUGUST 20, 1949. 1-26

HELP WANTED—MALE-FEMALE

CIVIL SERVICE EXAMINATIONS Prepare NOW for Summer and Fall examinations. Write M.C.C. Civil Service School, 301 Enderton Bldg., Winnipeg, Man. 1-25

WANTED
EXPERIENCED DRY CLEANING HELP
APPLY
PAGE THE CLEANER
2929 DOUGLAS STREET
3-26

20 HELP WANTED—FEMALE

DRY CLEANING HELP FOR NEW small plant. Plant foreman, dry cleaner, wool and silk presser, wool and silk spotter. Reply, stating qualifications, to Box 512 Times. 3-28

EXPERIENCED CONSCIENTIOUS SECretary required by large real estate concern. Box 511 Times. 6-30

EXPERIENCED DISHWASHER — DAY work, closed Sundays. Apply 622 Fort Street. 3-28

RESPECTABLE WOMAN TO HELP WITH housework and care of two children; good salary; live out. E6295. 3-26

STENOGRAPHER FOR LIFE INSURANCE OFFICE. STATE AGE AND EXPERIENCE. GIVE TELEPHONE NUMBER. BOX 4 TIMES. 3-25

WOMAN TO ASSIST WITH HOUSEwork for family of two adults in country residence near Victoria. Cook kept and laundry sent out. Good pay. Sitting-room and private bath. Box 510 Times. 2-26

21 SITUATIONS WANTED—MALE

AMIABLE 'ANDY MAN AVAILABLE—Adept, active and able. G5187 (Johnson). x

EXPERIENCED ACCOUNTANT will install or improve bookkeeping system. Complete or part-time service. Small business a specialty. E9073 Or Box 5863 Times. tf

EX-R.A.F. FIGHTER PILOT REQUIRES permanent position as estate gardener, helper and handyman (familiar with all trades). Must have accommodation available or near at hand for family of two. Box 65 Times. 7-31

REPAIRING WELLS AND SWEEPING chimneys. Langford P.O. A. J. Wiebe. x

WANTS WORK AS NIGHT WATCHman, age 60. Apply B4435. 3-26

SITUATIONS WANTED FEMALE

EXPERIENCED RECEPTIONIST, TYPing, cashiering. B 4933. 3-27

EXPERIENCED POWER MACHINE OPerator wants work. Apply B2281. 3-26

23 TEACHERS WANTED

School District No. 64 (SALT SPRING) Applications Are Invited for the Following Positions:
(1) Beaver Point, North Galiano and Mayne Island (one-room elementary schools).
Also Galiano (two-room elementary school).
Salary Schedule—Elementary teachers, $1,320 - $3,000
Applicants must submit statement of experience, certification, age and a copy of the last inspector's report to T. Fowler, Secretary-treasurer, Ganges. 6-28

Home Building

BUILDING SUPPLIES

STEWART & HUDSON LTD.
YOUR HEADQUARTERS FOR HOME BUILDERS' VALUES

BARGAIN COUNTER

Lusterlite—Enamelled hardboard in high gloss bakelite finish. Colors of white, ivory, cream, blue, green, red and black, smooth plain finish. Hard wearing and easy to clean. Ideal for kitchen and bathroom walls, stores, back of cupboards, etc. Regular $16.00, 4x8 sheets, now only 35c per sq. ft.

CEDAR WALL SHAKES

These machine-made shakes are precision manufactured of best grade cedar, square butted and tapered. All dipped in rich linseed oil stain, dried under infra-red lamps, then double sprayed with colored shingle paint. Choice of eight colors, and even the white will not require painting for several years. Unit of shakes, undercourse for double warmth and galvanized nails to cover 50 sq. ft., $7.25.

LUMBER

All grades and sizes, shiplap and dimension, also flooring, finish, base, casing, gutter, moldings, etc.

SPECIALS

1x3 Dressed common boards, all very good for light construction, crating, fencing, roof sheathing, etc. Per 1,000 BM, only $15.00, that gives you 4,000 running feet.

1x4 Dressed same grade. Per 1,000 ft., $18.00, gives 3,000 running feet.

1x3 Dressed mill run grades. No. 1, 2, 3—very good grades, lengths 6 ft. to 10 ft. Per 100 BM, $3.50.

1x4 same grade as above. Per 100 BM, $4.00.

GLASS

See our Glass Department and take advantage of our glass-cutting service. Any size window glass supplied at low prices and cut quickly and accurately while you wait.

INSULATION

It's time now to ensure winter warmth by insulating ceilings and walls.

Gyproc Wool, 2-in. batts. Carton covers 60 sq. ft. $4.32
Zonolite Loose Fill Insulation. Carton covers 26 sq. ft., 2-in. thick $1.35

BUILDERS' SUPPLIES

Portland Cement, per sack $1.00
Drain Tile, 4-in., per foot .... .10
Sand and Gravel, Lime, Plaster, Bricks, Etc.

Common Nails, all sizes in stock, at $12.00 per keg.

Drive in to our easy-to-park location and consult our friendly, courteous and experienced staff about your building needs and problems. If it's not convenient to call in, phone and ask our representative to call at your job.

Deliveries to All Parts of Vancouver Island.

STEWART & HUDSON LTD.
405 GORGE ROAD B2171, B2612

BUILDING SUPPLIES
(Continued)

VALUE FOR YOUR BUILDING DOLLAR!

1x6 Kiln Dried T. and G. Special—Regular lengths, $50.00 per M.

8" CLEAR BUTT Red Cedar Shingles—Perfection brand. Per square, $4.50.

Amerock Chrome Door and Drawer Pulls, each 35c.

TEGGO GLASS KNOB LATCH SETS—Very easily installed, each $1.95.

SPRED SATIN—The new paint that can be applied on any surface. Spred Satin can be applied right on fresh plaster, requires no sealer or undercoat. Odorless, dries in 30 minutes. Price: $7.00 per gallon, $2.50 per quart.

See us for FREE ESTIMATES on Roofing, Sash and Doors, Framing Lumber, Insulation, Builders' Hardware and Paint.

SIDNEY LUMBER LTD.
Paint and Builders' Supply Headquarters
2333 Government St. Phone B5187

Trucks, Trailers, Tractors, Sanders, Saws, Sprayers, Screw Jacks, Welders, Wheelbarrows, Mixers, Drills, Pipe Tools, etc.

FOR RENT
SHELBOURNE EQUIPMENT COMPANY
3108 Shelbourne St. (off Hillside) B 2214 1-25

ATOM LUMBER COMPANY
210 Johnson Street West, east of Victoria West Park B2249
Evening, G0912
Believe it or not, grade for grade, we do undersell every Tom, Dick and Harry. Come and see for yourself
10,000 f.b.m. 1x12 S.4S. $350
5,000 f.b.m. 1x6 Tongue and Groove, kiln dried $250
2,500 f.b.m. 1x8 and 1x10 Shiplap ... $75
2,200 f.b.m. 1x10 Fir Drop Siding ... $110
5,000 f.b.m. 2x4 S.4S. $175
1x4 Cedar Drop Siding, $40 per 1,000 feet.
No order too big, no order too small. We can supply lumber cut from better class logs in any quantity, grade, size or length, dressed four sides, on two edges or rough. PROMPT DELIVERY.

Merchandise

25 FOR SALE—MISCELLANEOUS

ALMOST NEW THOR GLADIRON, $95. Small boy's sidewalk bike, $10. G8949. 1-26

A BETTER COLLECTION OF TOOLS, ETC., AT JACK'S, 1421 BROAD
A Wear-Ever Pressure Cooker $7.50
A Rubber Ground Sheet, only $1.50
A Choice of Electric Fans $7.50
A Good .22 Repeater, 7-shot $17.50

BABY AUTO SEATS FOR SAFETY, Hammocks and Swings. F. Jeune and Bro., Ltd., 570 Johnson St. G 4632.

CAMERA, FOLDING KODAK, LENS F-4.5, perfect condition. E 4661. 3-27

CHERRIES, OLIVETS, FOR PRESERVing. 1741 Ruby Road. 3-27

DOUBLE-BARREL 16" SHOTGUN, HAMmerless; excellent condition. E8160. 6-31

DUCK MANURE
Apply now. Finely pulverized, use as is or liquify.
$1.00 PER SACK
DUCK FARM Phone Sidney 180 x

FOR SALE—CLAY FILLING, ANY quantity. E4914. x

LADY'S ROLEX WRIST WATCH — Phone Crockett, G 7460, between 6 and 7. 3-27

MOVIE CAMERA—8P 3.5, $45. E5104, evenings. 3-28

NEW 8 CU. FT. REFRIGERATOR — Beautifully streamlined; sealed unit; large freezing space. B3425. 3-26

SINGER ELECTRIC SEWING MACHINE, walnut desk model, like new, $225. B5633. 3-28

WRINGER ROLLS OF ALL MAKES, elect. washers. Taylor & Co., 816 Fort.

ZARRY—1615 GOVERNMENT—G8753
Radios—Mantel, Battery, Electric, Tents, Scales, Binoculars, Field Glasses, Trunks, Rifles.

CLOTHING

JANTZEN BATHING SUIT—POWDER blue, two-piece, size 18, $2. E6574. 6-27

FURNITURE

BEFORE DISPOSING OF YOUR GOODS, it will pay you to call W. D. Palmer & Co. Ltd. Best prices obtained. G6611.

A WONDERFUL BARGAIN—NINE-piece oak dining-room suite, very good condition. Phone G6947. 1-26

COST $61—WILL SELL FOR $40, SIMmons mattress and spring, ¾ size, same as new. E0552, Room 10. 3-26

FOR SALE — CHESTERFIELD AND chair; modern design; good condition. B2384. 2-27

MANTEL RADIO, $15; FLOOR LAMP, $4.50; Marconi record player, $10. 814 Humboldt. E9833.

SMALL MAHOGANY DESK, WALNUT chest of drawers, several walnut and mahogany frame mirrors. Boris M. Zarry, 1415 Government. B3513.

Sectional Bookcase and Desk combined $32.50
Mantel Radio $15.00
Walnut Finish Dresser with Mirror ... $19.50
Single Bed with New Spring-filled Mattress $29.50
Oak China Cabinet and Buffet combined $25.00
SEED'S FURNITURE
1111 Fort Street Phone E0622 x

AT LEADBETTER'S BETTER CLASS USED FURNITURE STORE, 705 Johnson St. (one store off Douglas Street). Everyday is bargain day on all our good used merchandise. Quality first, service always. Free delivery. Phone G4424. x

THREE-DRAWER DRESSER WITH mirror, good condition, $10. G 2063. 3-27

SPECIALS IN USED FURNITURE
3-piece sectional chesterfield 59.50
Large round plate-glass wall mirror ... 22.50
Small size 8-piece dining-room suite, perfect condition 139.50
9x9 Axminster carpet, fine condition 47.50
Odd toasted mahogany vanity and bench 29.50
HOLLAND BROS. & CO.
824 Fort St. E 0913

AUGUST SALE SENSATION
14-PCE. BEDROOM SUITE
consisting of the following pieces:
4-pce. Walnut Bedroom Suite
1 Simmons Inner Spring Mattress
1 Riser Slat Spring
2 Feather Pillows
1 Quality Chenille Spread
1 Bedroom Rug
2 Boudoir Lamps
All for $189.50
(Terms available).
VOGUE FURNITURE HOUSE
860 YATES STREET G 3111

FURNITURE
(Continued)

Mc & Mc
HOME CANNING SUPPLIES
ORDER YOUR CANS NOW
Burpee Simplex Can Sealer for 2 and 2½-pound can. Easily seals 2 cans a minute $21.95
Ivesway Can Sealer. Will take 4 sizes of cans $22.95
AR25 Burpee Pressure Cooker. Holds 18 quart or 17 pint cans. Price $32.95
No. 7 National Pressure Cooker. Holds 13 20-oz. cans or 8 28-oz. cans $30.75
CANNING HEADQUARTERS
McLENNAN, McFEELY & PRIOR LIMITED
1400 BLOCK, GOVERNMENT STREET
PHONE G1111 x

AUGUST FURNITURE SALE
SPECIAL REDUCTIONS IN ALL DEPARTMENTS
Kroehler Hostess Chair $10.50
Walnut Coffee Tables 8.50
THE HOME FURNITURE CO.
825 FORT STREET PHONE B 5128

ALWAYS THE BEST SELECTION
AT STANDARD FURNITURE
HARDWOOD CHAIRS—Windsor or bow-back, with varnish finish, from $3.95
OCCASIONAL CHAIRS — Leatherette upholstered, ideal for offices ... $12.90
FOLDING CAMP COTS—Cable springs, complete with felt mattress ... $13.90
NIGHT TABLES—In walnut finish $8.90
WHITE WOOD CHESTS—Four drawers $14.95
PLAYPENS—With floor. Fold compactly $8.95
STANDARD FURNITURE COMPANY
RIGHT THROUGH—YATES TO VIEW

ALTERATION SPECIALS
AT
CLEARANCE PRICES

RADIO CABINET. Reg. 29.95. Special	19.50
RADIO CABINET. Reg. 26.50. Special	16.95
FYFE END TABLE. Reg. 21.50. Special	15.25
MAHOGANY COMMODE TABLE. Reg. 32.50. Special	25.00
WALNUT END TABLE. Reg. 15.75. Special	11.80
OCCASIONAL MAHOGANY TABLE. Reg. 53.75. Special	40.00
WALNUT COFFEE TABLE. Reg. 46.25. Special	29.50
MAPLE COFFEE TABLE. Reg. 19.95. Special	11.85
COMMODE TABLE. Reg. 32.50. Special	19.50
CHESTERFIELD TABLE. Reg. 36.00. Special	26.80
CORNER CABINET. Reg. 27.50. Special	16.00
LAMP TABLE. Reg. 22.95. Special	18.95
POPLAR END TABLE. Reg. 26.95. Special	18.50

Mc & Mc
1400 BLOCK GOVERNMENT STREET
PHONE G 1111 x

CHESTERFIELDS RE-COVERED AND MODERNIZED
FREE ESTIMATES
HAGEL'S CHESTERFIELD HOUSE
536 JOHNSON STREET G3042 x

FELT AND SPRING-FILLED MATtresses and box springs rebuilt like new. Atlas Mattress Shop, 2714 Quadra, at Hillside. G4925. x

NEW AND USED RUGS BOUGHT AND sold. Carpets expertly cleaned and repaired. Carpetorium, 1119 Vancouver Street. E2861

IF YOU'RE A BUTCHER, A BAKER, A candlestick maker or any of dozens of other kinds of merchants, you can profit by advertising in the Times Classified Ads.

STOVES AND FURNACES

AS NEW—ALL WHITE ENAMEL CIRculating garbage burner, copper coil, $62.50. Carter's Stove Store, 820 Fort. E3511.

ATTENTION ALL KRESKY OIL burner owners: For burner service or new installations phone Scott & Peden Ltd. G7181. Free estimates given. tf

BOILERS CONNECTED. ALL TYPES stoves repaired. Day or night service. Furnaces overhauled, repaired. Phone G6401, Youson, after 6 p.m.

FURNACES REPAIRED AND INSTALLED. All work guaranteed. Shaw Sheet Metal, 1317 Wharf Street. B2342. x

FAWCETT RANGE — ALL WHITE enamel, with oil burner; drum and stand, contract. Copper piping throughout. $125 or best offer. G3473. 3-28

FURNACES INSTALLED. WORK GUARanteed. Terms, free estimates. Green's Appliances. E0851. x

NEW LOCATION
Oil Burners, Ranges, Heating Equipment
EAGLE SALES and AGENCIES
1016 Fort Street B3923
WE HAVE RECEIVED A SHIPMENT OF
COAL-O-MATIC UNITS
The Answer to True Heating Economy
You may now purchase your unit from the
ACTIVE FUEL CO.
Island Distributors for Coal-O-Matic
769 Fort Street, Victoria, B.C. E5343 26-40

SMALL SIX-HOLE BLACK AND WHITE enamel range, with Kresno oil burner installed. Oil drum and stand included. (Gravity feed.) G4307. 3-28

SOUTHALL STOVE CO.
Sawdust Burners, Stoves, Furnace Repairs, Boilers, Coal Stokers, Oil Burners
646 CORMORANT ST. Victoria, B.C.

WANTED—500 RANGES. HIGHEST prices paid. Peden Stove Store, 723 Johnson Street. E1451.

26 BICYCLES, MOTORCYCLES

A CARRIER—A 3-SPEED—A BICYCLE
All Good Gifts From
HARRIS CYCLE 758 Fort Street x

Autocycle Specialist. Douglas Motorcycles. W. J. Gawne, 1120 Cook. G4032

LADY'S 18-IN. CADET BICYCLE, $22.50 or nearest offer. G7779. 3-26

TRIUMPH TWIN SPEED MOTORCYCLE. Excellent condition and going at a real bargain. Must be sold. Phone after 6 p.m., G5536. 4-26

BICYCLES, MOTORCYCLES
(Continued)

RACING BICYCLE, GOOD CONDITION. Box 43, Times. 3-26

HARLEY-DAVIDSON, EXCEPTIONALLY good condition. Phone Belmont 90K. 6-28

FOR PASSING EXAMS
A BICYCLE
Is the ideal reward for passing those exams. Complete selection of New and Rebuilt Machines to choose from.
Convenient Terms Arranged
ROBINSON'S
1307 BROAD Phone E6212

RALEIGH — C.C.M. — HUMBER
Sales and Service
ALL WORK GUARANTEED
BOB PEDEN LTD.
646 Johnson Street E 2815 x

BEFORE YOU BUY PRIVATELY OR from a dealer see the prices on our new and used machines. They are lower.
R. SHANKS & SONS
921 Fort Street
YOUR FRIENDLY DEALER x

BICYCLE REPAIRS. ALL WORK GUARanteed. Bernard Ltd. 1410 Douglas. G5911.

BICYCLE REPAIRS AND SUPPLIES—Crowther Bros., 854 Yates (near Atlas)

INDIAN "74" IN GOOD SHAPE, LARGE buddy seat, lots of extras, $265, or trade for car same value. B 1435. 3-27

ROYAL ENFIELD MOTORCYCLE—350 C.C. Excellent condition. E2618.

27 MUSICAL INSTRUMENTS

CAVE PIANO STORE WILL PURCHASE your used piano for cash. 745 View Street. G2512 x

RADIO REPAIRS

HAVE YOUR RADIO FIXED NOW BY competent experienced technicians. Quick service. Standard prices. Fletcher Bros. G 7148. tf

KENT'S LTD., EXPERT RADIO SERvice by skilled technicians and the most modern testing equipment. Phone E 7104. 742 Fort Street. x

28 RADIOS

TELEVISION HEADQUARTERS
For the finest in home entertainment, contact NEAL & TODD specialists in the construction of Hi-fidelity amplifiers, tuners, recording equipment. Wire recorders rented. P.A. equipment for any type of work can be bought or rented. Television sets now available for immediate delivery and installation in your home. Be up-to-date with NEAL-TODD. Leaders in Television. Make NEAL-TODD your Television Headquarters.
CALL AT 738 FORT STREET, ROOM 5
OR CALL US AT
E 5022 x

32 WANTED—MISCELLANEOUS

CASH WAITING FOR RIFLES AND shotguns. Zarry, 1615 Government. G8753. 6-26

SEED'S—WE BUY USED FURNITURE. 1111 Fort Street. E0622.

SHOTGUN WANTED—12-GAUGE HAMmerless, double barrelled. E8160. 6-31

HIGHEST PRICES FOR YOUR OLD gold. Rose's Ltd., 1317 Douglas. x

WANTED—RIFLE, SHOTGUN. PHONE G6614. 26-46

WANTED—A DEWALT SAW, 1½ TO 2 horse. Phone E5435. tf

USED RUGS WANTED. PHONE E 2861. Carpetorium Co., 1119 Vancouver St. x

URGENTLY WANTED — GAS ENGINE capable of running water pump. Phone E7208. 1-26

WE BUY ESTATES OF JEWELRY AND antiques large or small. K. A. McLeod Co. Ltd., the Old Gold Shop, 1111 Douglas Street. G 2724 x

ALMOST ANYTHING
A lot of folks phone us every day to sell us their USED FURNITURE. We have gained a reputation for paying the highest possible prices and spot cash. However many people do not know that we buy such things as small wares, china (not jewelry or clothing), pianos, washers, refrigerators, sewing machines, tools, stoves, etc. Please note that a call to our office will bring prompt service. We will call at your home and pay spot cash. Kindly phone WALLY GRAY at GRAY & DUCKWORTH (Fred Smith & Co.) G 4913. 851 Balmoral Road.

WANTED — USED FURNITURE. Holland Bros., 824 Fort. E0913. tf

33 DOGS AND CATS

A BRAND NEW BOARDING KENNEL with separate runs, individual care with adequate exercise grounds. Westmount Kennel Reg. Station Road, Langford. Belmont 131. 26-37

REGISTERED SCOTTISH TERRIER puppies. Phone Colquitz 278M. 26-39

DOGS and CATS
(Continued)

DOGS AND CATS BOARDED IN sanitary comfortable individual quarters. Dogs bathed, trimmed, deflead. Oakcrest Farm Kennels. Phone Colquitz 182M for appointment x

FOR SALE—BEAUTIFUL YOUNG SEAL point Siamese cat (neuter). Low price to good home. E 4661. 3-27

37 BOATS and ENGINES

GRAY
EVINRUDE
G.M. DIESEL
ORR & JAMES LTD.
1310 WHARF STREET G3121 x

A FINE NEW MIN-O PLYWOOD 9½-FT. sailboat. Complete with sail, oars and centre-board. Full price, $199. Phone Scott & Peden Ltd., G7181. tf

BUNK or COT SPRINGS, $3.00
A Good Buy for Boat or Summer Cottage
Sold by
SHIP CHANDLERS (McQuade's) LTD.
1214 Wharf Street Phone E1141

FOR SALE—10-FT. CLINKER-BUILT rowboat with oars; $40. E4756. 3-28

FOR SALE—24-FT. PLEASURE BOAT, 5 H.P. heavy duty engine. Price, $750 or any fair offer. Phone G6398, after 6 p.m. 6-25

MARINE ENGINE Installation Experts. See us for your Engine Installations, Boat Wiring, etc.
ENGINE REPAIRS
ANGUS MARINE—Sales and Service
1129 Wharf Street Phone G7431 x

ORR MARINE DISTRIBUTORS LTD.—Island agents for Chrysler marine engines and parts. 130 Kingston Street. B2108 x

BOATS
OUR SPECIALTY
10 to 18-Ft. Inboard Power Boats—Terms Arranged
(Doug) VOGLER'S SEACRAFT
E0412 3041 Douglas Street x

YOUR BOAT DESIGNED AND BUILT TO ORDER
Engines, Machinery and Boats Repaired. Welding and Cutting — Prices Reasonable
FOSTERS SHIPYARDS
419 Bay Street Phone E0408

MOTH SAILBOAT—COMPLETE, $135 cash. Phone or call after 5.30 p.m. at 712 Transit Road, G2149 x

9 ft. MOLDED MAHOGANY PLYWOOD DINGHYS $135
8 ft. YACHT TENDERS $125
with ¾ h.p. Motor $225
12 ft. Round Bottom POWER BOATS with 1½ h.p. Air-Cooled Motor ... $275
14 ft. Round Bottom POWER BOAT with 5 h.p. Motor $425
Flat Blade SPRUCE OARS with leathers, per running foot 70c
2 h.p. EVINRUDE OUTBOARD MOTORS at $115
EDGE GRAIN BOAT CEDAR, per ft. ... 15c
Any quantity.
LINDSAY-AITKEN BOAT BUILDERS
Government Wharf Crofton, B.C. 1-25

40 LIVESTOCK

JERSEY COW, JUST FRESH. RICH, heavy milker. Quiet. Phone Belmont 67. 3-27

41 MACHINERY

LOGGERS—For Smaller Operations, the
OLIVER MODEL HG42
CRAWLER TRACTOR
Equipped with Dozer Blade and Craco Winch or Front-end Loader and Blade
IMMEDIATE DELIVERY
We Cover the Island
SALES and SERVICE
SAANICH GARAGE AND SUPPLY
Royal Oak B.C., R.R. No. 1
North Elk Lake East Saanich Road
Phone Keating 52K

SPEED-O-MATIC HAND-SAW—SLIGHTly used. Reasonable price. 1608 North Dairy. 4-25

SEE SCOTT & PEDEN FOR MASSEY Harris farm equipment. All sizes of tractors, from the 9 H.P. Pony up to 36 H.P. No. 55. Ariens rotary tillers, Huski garden tractors, water pressure systems and milking machines. Everything for the farm and garden. Demonstrations arranged. Phone Scott & Peden Ltd. G7181. tf

FARM IMPLEMENTS

POTATO DIGGER
We have available for immediate delivery One Only NO. 5A-6 POTATO DIGGER. Steel wheels, extension elevator, continuous apron, tractor hitch.
Yates at Vancouver Streets G8174
FARWEST MOTORS LTD. x

WORLD FAMOUS FORD TRACTORS—Only $1,385. Complete display of all farm implements at National Motors, Farm Equipment H.Q., 935 View Street. G8177.

SIDE GLANCES
By Galbraith

"Go down and annoy daddy so he won't notice how late it's getting!"

RADIO PROGRAM

KVI	570	KPO	680	KJR	950	KNX	1070
CJOR	600	KIRO	710	CKWX	980	CBR	1130
KGW	620	KGO	810	KOMO	1000	KSL	1160
KFI	640	CJVI	900	CFCN	1010	KOL	1300

Radio programs are furnished by stations and networks and are subject to last minute changes.

Tonight

5.30—Passing Parade—KVI.
Johnny Lujack—KJR.
Frank Sugia Trio—KIRO.
Folk Tunes—KOMO.
Easy Listening—CJOR.
Johnny Aucoin—CBR.
Record Club—CJVI.
Superman—CKWX.
5.45: News—CJVI, KVI, KIRO.
5.45: Note by Note—KOMO.
5.45: Easy Listening—CJOR.
5.45: Supper Varieties—CBR.

6.00—Ted Drake of Big Top—KVI.
Knox Manning—KIRO.
Little Concert—KOMO.
Sports Special—CJOR.
News—CKWX, KJR.
Little Concert—CBR.
Ray Bloch—CJVI.
6.15: Personality Time—KIRO.
6.15: Bob White Show—CKWX.

6.30—Footlight Music—CBR.
Green Hornet—KJR.
Chet Huntley—KIRO.
Christopher Lynch, Voice of Firestone—KOMO.
Golf Program—CJOR.
Music by Lopez—CJVI.
Champion the Wonder Horse—KVI.
Bob White Show—CKWX.
6.45: Vaughn Monroe—CJOR.

7.00—Gabriel Heater—KVI.
News—KJR.
Joan Davis Show—KIRO.
Jascha Heifitz, Telephone Hour KOMO.
Contented Hour—CJOR.
CBC News—CBR.
Dinner Concert—CJVI.
News; Tex Beneke Orch.—CKWX.

7.30—News Conference—KJR.
Basil Rathbone, Breakfast with Burrows—KIRO.
Peter Salem—KVI.
Radio City Playhouse—CJVI, CJOR.
Jane Pickens Show—KOMO.
Buddy Clarke—CKWX.
Summer Fallow—CBR.
7.55: Bill Henry—KVI.

8.00—Forum of the Air—KVI.
Lone Ranger—KJR.
Strawhat Concert—KIRO.
Contented Hour—KOMO.
News—CJOR, CJVI.
Reminiscing in Melody—CBR.
News—CKWX.
8.15: Racing Highlights—CJOR.

8.30—Cisco Kid—KVI.
Names to Remember—CJVI.
Radio City Playhouse—KOMO.
Arthur Gaeth—KJR.
Orchestra—KIRO.
Sammy Kaye Serenade—CKWX.
A Name to Remember—CJOR.
Make Mine Music—CBR.

9.00—Lowell Thomas—KIRO.
Railroad Hour—KJR.
Bill Lawrence, Supper Club — KOMO.
Salute to Switzerland—CJVI.
Let George Do It—KVI.
It's a Great Show—CJOR.
Vaughan Monroe Show—CKWX.
Children of Europe—CBR.
9.15: News of the World — KOMO.

9.30—"Young Love"—KIRO.
One Man's Family—KOMO.
News—KJR.
The Saint—KVI.
Bing Sings—CJOR.
Children of Europe—CBR.
Wings of Song—CJVI.
Twenty Questions—CKWX.
9.45: Henry Taylor—KJR.

10.00—Six For One—CJVI.
News—CJOR, CKWX, KIRO, KOMO KJR.
Glenn Hardy—KVI.
British Agent—CBR.
10.15: Concert Hour—KJR.
10.15: Racing Highlights—CJOR.
10.15: Fulton Lewis—KVI.
10.15: Inner Sanctum—KIRO.

10.30—News—CJVI.
Edgewater Beach Orch.—KOMO.
Chuckwagon Jamboree—KVI.
Concert Hour—KJR.
Springtime—CBR.
Racing Highlights—CJOR.
Inner Sanctum—KIRO.
10.45: Learn to Type Right—KJR.
10.45: Music by Starlight — CJVI.
10.45: Longacres Bulletin — KIRO.
10.45: Concert Hour—CJOR.

Tomorrow

7.30—Breakfast Music—KJR.
Bob Nichols—KOMO.
Haven of Rest—KVI.
"G-G" Man—CJOR.
News and Weather—CBR.

News—CKWX, CJVI, KIRO.
7.45: Farm Forum—KJR.
7.45: Al Smith—CJVI.

8.00—News—CJVI, CJOR.
Music—KIRO, KJR.
Frank Hemingway—KVI.
Honeymoon in New York — KOMO.
CBC News; Weather—CBR.
8.15: Frank Sinatra—KIRO.
8.15: Breakfast Gang—KVI.
8.15: Music—CJOR.
8.15: Breakfast Club—CBR.
8.15: Music of the Waltz—CJVI.

8.30—Robt. Q. Lewis—KIRO.
Zeke Manners—KJR.
Breakfast Gang—KVI.
Billy Browne—CJOR.
Charles Magnante—KOMO.
Breakfast Club—CBR.
Music of the Waltz—CJVI.
News; Bob's Inn—CKWX.
8.45: Sam Hayes—KOMO.
8.45: Musical Merry-Go-Round—CBR.

9.00—Maury Rider—KIRO.
Breakfast Club—KJR.
Musical Memo—KOMO.
Cecil Brown—KVI.
Billy Browne—CJOR.
BBC News—CBR.
News—CJVI.
News; Waltz Time—CKWX.
9.15: Dave Vail—KIRO.
9.15: Your Marriage—KVI.
9.15: Aunt Lucy—CBR.
9.15: Housewives' Hit Parade—CJVI.
9.15: Katherine Wise—KOMO.

9.30—Grand Slam—KIRO.
Breakfast Club—KJR.
Ruth and Dick—KOMO.
Ladies' Journal—KVI.
Top Tunes—CJOR.
Laura—CBR.
John Seagle—CJVI.
Nat Brandwyne—CKWX.
9.45: Rosemary—KIRO.
9.45: Three Suns—CJVI.
9.45: Tom, Dick and Harry—KVI.

10.00—Wendy Warren—KIRO.
News—KJR.
Kate Smith Speaks—KVI.
Pop Music—CJOR.
Music for Listening—KOMO.
John Greenwood—CBR.
Six for One—CJVI.
News; Bob White Show—CKWX.
10.15: Aunt Jenny—KIRO.
10.15: Ann Sterling—KJR.
10.15: Kate Smith Sings—KVI.
10.15: An Old Fashioned Song—CJOR.
10.15: Musically Yours—CBR.

10.30—Helen Trent—KIRO.
Listen to This—KJR.
Lora Lawton—KOMO.
Gabriel Heater's Mail—KVI.
An Old Fashioned Song—CJOR.
Musically Yours—CBR.
News—CJVI.
Bob White—CKWX.
10.45: Our Gal Sunday—KIRO.
10.45: Tell Your Neighbor—KVI.
10.45: News—CJOR.
10.45: Strollin' Tom—CKWX.
10.45: Songs by Stu Davis — CBR.
10.45: Ida Bianco—CJVI.

11.00—Big Sisters—KIRO.
Strike Up the Band—CBR.
Ted Malone—KJR.
Double or Nothing—KOMO.
Glenn Hardy—KVI.
Jumbo Jackpot—CJOR.
Make Mine Music—CJVI.
News—CKWX.
11.45: Pick the Hits—CKWX.
11.15: Ma Perkins—KIRO.
11.15: Art Baker—KJR.
11.15: Gospel Singers—KVI.
11.15: Waltz Invitation—CBR.

11.30—Young Dr. Malone—KIRO.
My True Story—KJR.
Jack Berch Show—KOMO.
Lunch at Sardi's—KVI.
Man in the House—CJOR.
CBR Presents—CBR.
Melody Incorporated—CJVI.
Eddie Howard—CKWX.
11.45: Medley Time—CKWX.
11.45: Guiding Light—KIRO.
11.45: Easy Listening—KOMO.
11.45: Music—CJOR.
11.45: Mediodia—CBR.

12.00—Town Crier—CJOR.
Musical Scrapbook—CBR.
Piccadilly Parade—CJVI.
Sunset Trio—KOMO.
News—CKWX, KVI, KIRO.
12.15: News; Showcase—CBR.
12.15: Cecil Solly—KIRO.
12.15: Club Time—KJR.
12.15: Racing Highlights—CJOR.

12.30—New Nora Drake—KIRO.
Baukhage—KJR.
News—CJOR.
Today's Children—KOMO.
Queen for a Day—KVI.
News—CJVI.
B.C. Farm Broadcast—CBR.
News and Ken Hughes—CKWX.
12.45: Brighter Day—KIRO.
12.45: You Said It—KJR.
12.45: Light of the World—KOMO.
12.45: Kiddies' Carnival—CJOR.
12.45: Memory Time—CJVI.

1.00—News—KJR.
Life Can Be Beautiful—KOMO.
Famous Voices—CJOR.
Summer Symphony—CBR.
Ladies First—KVI.
Second Mrs. Burton—KIRO.
News; Day Dreaming—CKWX.
Memory Time—CJVI.
1.15: Perry Mason—KIRO.
1.15: Road of Life—KOMO.
1.15: Club Diary—CJVI.
1.15: Garden Time—KJR.

1.30—Housewives League—KIRO.
Music for You—KJR.
Pepper Young's Family—KOMO.
Harmony Hoedown—KVI.
Take It Easy—CJOR.
Summer Symphony—CBR.
Six for One—CJVI.
Will Reeder—CKWX.
1.45: Right to Happiness—KOMO.

2.00—Housewives Inc.—KIRO.
Meet the Menjous—KJR.
Backstage Wife—KOMO.
U.N. Today—KVI.
Take It Easy—CJOR.
In a Lighter Mood—CBR.
Red, White and Blue—CKWX.
Novatime Trio—CJVI.
2.15: Stella Dallas—KOMO.
2.15: Cedric Foster—KVI.
2.15: Music Lovers' Corner — CJVI.
2.15: Dorothy Dix—KJR.

2.30—Winner Take All—KIRO.
Ann Sterling Show—KJR.
Lorenzo Jones—KOMO.
Musical Program—CBR.
Say It with Music—KVI.
Take It Easy—CJOR.
Music Lovers' Corner—CJVI.
News—CKWX.
2.45: Rosemary—CKWX.
2.45: Young Widder Brown—KOMO.
2.45: Comty: A Grant—CBR.

3.00—Surprise Package—KJR.
When A Girl Marries—KOMO.
Against the Storm—KVI.
News—CJOR.
Mr. Information—KIRO.
Brave Voyage—CBR.
Music Lovers' Corner—CJVI.
Club Calendar—CKWX.
3.15: Meet the Missus—KIRO.
3.15: Portia Faces Life—KOMO.
3.15: Serenade—CBR.

3.30—Meet the Missus—KIRO.
Bride and Groom—KJR.
Just Plain Bill—KOMO.
Bob Poole Show—KVI.
Jumbo Jackpot—CJOR.
Flight to Australia—CBR.
Devotional Period—CJVI.
3.45: Arthur Godfrey—KIRO.
Off the Record—CKWX.
3.45: Front Page Farrell—KOMO.
3.45: Richard Leibert—CJVI.
3.45: Divertimento—CBR.

4.00—Arthur Godfrey—KIRO.
The Temptones—KVI.
Ladies Be Seated—KJR.
Guiding Light—CJOR.
Welcome Traveler—KOMO.
Bernie Braden—CBR.
News—CJVI.
News: Off the Record—CKWX.
4.15: Charles Magnante—KOMO
4.15: Perry Mason—CJOR.
4.15: 900 Club—CJVI.

4.30—Arthur Godfrey—KIRO.
Rhyme-a-Line—KJR.
Aunt Mary—KOMO.
The Todds—KVI.
Big Sister—CJOR.
The Marsons—CBR.
Off the Record—CKWX.
900 Club—CJVI.
4.45: Love and Learn—KOMO.
4.45: Ma Perkins—CJOR.
4.45: Patsy and Patches—CBR.
4.45: Off the Record—CKWX.

5.00—Curt Massey—KIRO.
Music Preferred—KJR.
This Woman's Secret—KOMO.
Phelps Adams—KVI.
Alan Roth—CJOR.
Songs from the Shows—CBR.
Adventures of Champion — CKWX.
Record Rendezvous—CJVI.
5.15: Kiddies' Korner—CKWX.
5.15: Frank Sugia Story—CBR.
5.15: News—KOMO.
5.15: Frank Hemingway—KVI.
5.15: Club 600—CJOR.
5.15: Racing Highlights—CJOR.

Automotive

MOTOR TRUCKS, TRACTORS

1941 DODGE 2½-TON TRUCK WITH 7-inch hoist. Has T120 engine. Bargain for quick sale or part trade. E 9502. 6-30

IF YOU'RE A BUTCHER, A BAKER, A candlestick maker or any of dozens of other kinds of merchants, you can profit by advertising in the Times Classified Ads.

49 AUTO SERVICE DIRECTORY

MOONEY'S
We are SPECIALISTS in—
AUTO BODY REPAIRS
And
PAINTING
No Job TOO LARGE or Too Small
MOONEY'S BODY SHOP
514 Cormorant Street Phone E4177
1128 Vancouver Street Phone B1213

51 AUTOMOBILES

ARISTOCRAT AUTO SALES
2218 DOUGLAS STREET
OPEN EVENINGS TILL 8 O'CLOCK
'40 Chrysler Windsor Sedan.
'36 Plymouth Coach $550
'36 Studebaker Dictator 6 Sedan—Exceptionally clean $650
'38 Nash Ambassador—Mechanically good. Custom radio $695
E 8431 x

B.C. USED CAR SERVICE
943 YATES STREET
FIRST Phone B 4314.
Our advice and information are free for what they are worth to you—use this service to select the car you want to buy.
1946 DODGE 5-PASS. COUPE (Sell or trade). Make your own deal.
3% only charge when car is sold—List now
WE DO NOT OPERATE A CAR LOT. x-x

BEE LINE AUTO SALES LTD.
We Buy — We Trade — We Sell
One-Third Down — 30 Months to Pay
100 GOOD CLEAN CARS WANTED IMMEDIATELY
To Fill Our New Lot—Douglas St. at Bay
1941 CHEV. ½-TON PICKUP, reconditioned $1050
1938 CHEV. ½-TON PICKUP, reconditioned $650
1945 HOUSE TRAILER, sleeps four ... $650
1939 BUICK 4-DOOR SEDAN, radio, heater, etc. $1150
1930 STUDEBAKER COUPE $225
1929 FORD 4-DOOR SEDAN $195
1930 NASH 4-DOOR SEDAN $350
1935 FORD 4-DOOR SEDAN $550
TWO LOTS TO SERVE YOU
2324 DOUGLAS STREET, between Bay and Queens Avenue.
PHONE E 9331, Anytime
2-26

AUTOMOBILES
(Continued)

IMMEDIATE DELIVERY!
NEW SHIPMENT OF
STANDARD VANGUARDS
(Britain's Outstanding Car—Built With Canadian Motorists in Mind)
CHOICE OF COLORS
Blue, Gray, Black, Champagne
FEATURES INCLUDE
Six-passenger Seating, 3-Speed Transmission, High Cruising Speeds With 30 M.P.G.
SEE and DRIVE THESE CARS at
LOUIS NELSON LIMITED
810 JOHNSON E2232
Kaiser - Frazer British Standard

"PONTIAC"
U DRIVE
LOWEST RATES
1948 PONTIAC SEDANS
IN FIRST-CLASS CONDITION
DAVIS MOTORS LTD.
900 Fort Street Phone G8154
BUICK - PONTIAC - VAUXHALL and G.M.C. TRUCKS x

EMPRESS SALES
932 YATES STREET

1949	PLYMOUTH SEDAN	$2350
1940	PONTIAC, 5-PASS. Radio and Heater	1295
1949	PLYMOUTH SEDAN	2250
1948	PONTIAC SEDANETTE, R. & H.	2100
1947	CHEVROLET SEDAN	1595
1940	AUSTIN 10 SEDAN	850
1937	GRAHAM SEDAN	600
1940	DODGE ¾-TON PICK-UP	800
1935	DODGE ½-TON PANEL	500

MANY OTHERS
A. W. WHITE
PHONE G 2812 PHONE E 0836

ALL CASH FOR 1947-49 CHEV., PONtiac or Plymouth 5-passenger coupe or sedanette. G7414. x

51 AUTOMOBILES
(Continued)

CRABB'S AUTO SALES
ON THE
GORGE ROAD—NEAR GOV'T.
ALL CARS REASONABLY FINANCED ACCORDING TO PRICE
OPEN NIGHTS ONLY 5 TILL 9 P.M.
B 4216 or E 8551

$1895—1947 DODGE SEDAN, special de luxe.
$1495—1947 MERCURY HALF-TON PICK-UP.
1941 INTERNATIONAL PANEL DELIVERY—Motor overhauled and truck painted $850
FRANK IVINGS GARAGE
BLANSHARD AT JOHNSON E9728

FOR THE BEST IN SERVICE
IT'S
DAVIS MOTORS
REGULAR, PREVENTATIVE AND CORRECTIVE MAINTENANCE INSPECTION IS YOUR BEST INSURANCE FOR
RELIABLE AND ECONOMICAL TRANSPORTATION
Convenient Budget Plan Can Be Arranged
DAVIS MOTORS LIMITED
900 FORT STREET PHONE G 8154
Buick - Pontiac
GMC Trucks
Sales and Service
OUR REPAIRS ARE GUARANTEED

'31 ESSEX COUPE.
'46 PONTIAC SEDANETTE
'37 FORD 6-WHEEL TRUCK—Thirteen-ton Columbia trailer. (Will sell separately.)
DEIGHTON SERVICE STATION
752 CALEDONIA AVENUE E8842 x

ROYAL AUTO SALES
SUPER SPECIAL
1947 CHEV COACH—Original light blue color. A real buy $1495
Cash for Your Car or Sell on Consignment
Open Evenings Till 8 o'Clock
2345 DOUGLAS STREET G2511

AUTOMOBILES
(Continued)

EMPRESS SALES
932 YATES STREET

1946 MONARCH SEDAN $1595
1946 CHEVROLET SEDAN 1575
1949 PLYMOUTH SEDAN 2250
1948 PONTIAC SEDANETTE R. & H. 2100
1947 CHEVROLET SEDAN 1595
1940 AUSTIN 10 SEDAN 850
1937 GRAHAM SEDAN 600
1940 DODGE ¾-TON PICK-UP 800
1935 DODGE ½-TON PANEL 500

MANY OTHERS

A. W. WHITE
PHONE G2812 PHONE E0836

CAR INSURANCE—COSTS ONLY $14 TO cover for British Columbia Safety Responsibility Law and get a pink card.
J. W. BUCKLER INSURANCE AGENCIES
134 Pemberton Building Phone E2144

ARISTOCRAT AUTO SALES
3218 DOUGLAS STREET
OPEN EVENINGS TILL 8 O'CLOCK
'40 Chrysler Windsor Sedan.
'40 Chev Business Coupe—One owner.
'36 Studebaker Dictator 6 Sedan—Exceptionally clean $650
'38 Nash Ambassador—Mechanically good. Custom radio $695
E8431 x

VICTORIA SUPER SERVICE LTD.
1947 DODGE DE LUXE SEDAN—LOW mileage, beautiful condition $1,785
1941 NASH "600" FOUR-DOOR SEDAN.
1948 MORRIS "8" SEDAN—Low mileage, in new car condition $1,350
1400 BLANSHARD ST. Phone G4934-E1155

PICK-UP BARGAIN
WILLYS "JEEP" PICK-UP EXPRESS—Used only 9,500 miles. Condition like new. Very roomy, comfortable cab with heater. A real sturdy pick-up. You save on this at our price of $1695
See It Today At
MASTERS MOTOR CO. LTD.
Willys and Rover Dealers
815 View Street Phone E3541

DON'T MISS THIS BARGAIN
1938 FORD 2-TON CAB OVER ENGINE TRUCK—Hoist, plank box, steel deck, late model motor, all in running order, licensed. Some cab work needed.
"AS IS" SPECIAL
$545
J. M. WOOD MOTORS
837 YATES G7196 USED CAR LOT

1947 HUDSON PICKUP
Low mileage, excellent condition. Passenger car class and comfort with ¾-ton truck capacity and performance.
2608 DUFFERIN AVENUE
PHONE G4238
6-31

SACRIFICE
Beautiful '41 BUICK STREAMLINER, in perfect condition, fully equipped. Owner has new car coming, must sell this week. First $1,575 takes it. This is a genuine buy. SEE IT TODAY.
$850 CASH—BALANCE—TERMS
BEE LINE AUTO SALES
Gorge Road at Gov't. E9331
x

AUTOMOBILE FINANCING
Automobile purchases financed on monthly payment plan.
Conditional sale agreements discounted.
Reasonable Rates Prompt Service
ISLAND FINANCES LTD.
1112 Broad Street Phone G8831

'35 WILLYS 77
FOUR-DOOR SEDAN
Economical to run. Seal beam headlights. Good condition throughout.
$395
CARLIN MOTORS
844 FORT STREET

ALL CASH FOR ANY GOOD CLEAN car. Popular makes. G2511. x

ATTENTION—CASH PAID FOR GOOD used cars of any make. Davis Motors Ltd., 900 Fort Street. G8154. x

A 1942 FORD DE LUXE FIVE-PASsenger coupe. One owner. Low mileage. Good rubber. Excellent condition. G2725. x

BATTERIES AND OLD LEAD BOUGHT for scrap at market prices. Jones Bros. Batteries. 1314 Quadra Street. x

CAR REPAIRS AT YOUR HOME OR mine. G5187. x

CASH FOR GOOD USED CAR. PLEASE phone E8431. 26-31

FINANCING AUTOMOTIVE OVERHAULS and accessories. All car repairs, overhauls and the purchase of automotive accessories can now be made under Gladwell Motors Budget Plan. No down payment—up to 15 months to pay. x

FOR SALE—1931 MODEL A FORD roadster. Completely rebuilt engine, new canvas top, needs paint job and front fenders, otherwise body in good shape. Phone E4746, after 6. tf

FOR QUICK SALE—1935 FORD COACH. Good body and motor, well cared for and runs like a clock; $600 or nearest offer takes it. Owner, 2578 Cook Street. B2444. 2-25

HOUSE TRAILER, 6x12, MODERN CONveniences. Bargain price $550. 46 Helmcken. 7-31

LATE MODEL SEDAN DELIVERY Wanted. Have 1938 Ford Sedan Delivery to trade, or buy outright. B 4821, G 8926. 2x

SPEEDOMETER, WINDSHIELD WIPER repairs. Chet Dowman. 724 Johnson. E 1411. x

WANTED—1928 CHEVROLET REAR wheel. Phone E7273. x

'34 FORD—WITH '46 MERCURY MOtor and rear end, heater and sealbeam lights; good condition. $600 or nearest offer. G8949. 1-26

1941 MORRIS 8 SEDAN—BEST CASH offer or will take trade-in. E1376. 766 Newbury Street. 5-26

51 AUTOMOBILES
(Continued)

1935 AUSTIN COACH—NEW CORD piston rings, new valve grind, new paint, four practically new tires, leather upholstery. A great little car for economical city and suburban driving; $495. B5639. x

1939 V8 LA SALLE, EXCELLENT mechanical condition, $1,200. Colq. 302G or J. C. Shaw, RR4 Victoria. 3-27

'41 CHEV COACH—RADIO, HEATER, additional accessories, excellent condition throughout. A buy at today's prices. E6585. 3171 Carroll. 1-26

1941 DE SOTO FOR SALE—BEEN well looked after. Apply H. M. Jones, Island Highway, Malahat. 7-32

1941 CHEV COACH—VERY GOOD condition; heater, foglight, defrosters. See this quality car. Privately owned. 1440 Clifford. G5781. 3-28

1942 PLYMOUTH SPECIAL DE LUXE sedan. Motor and body in excellent condition; $1,250 or nearest offer. Macaulay Camp, B-3, Suite 8. 1-26

1946 CHEV DE LUXE SEDAN—PERfect condition. Radio, heater. Must sell at once or trade for older car. Best offer. E3637. 3-28

1948 FLEETMASTER SEDAN — CUStom radio, de luxe heater and defrosters. A1 condition, low mileage, $1,850. 1042 Fourth Street, Sidney. Phone 134. 3-27

1815 DOUGLAS ST. — AUTOMOBILE insurance is our specialty. Hawkes Foster Ltd (formerly Ted Hawkes & Co.) B 2101. x

NOTE
SEE ADDITIONAL USED CAR OFFERINGS UNDER AUTO DISPLAY.

Rentals

TOURIST ACCOMMODATION

ACCOMMODATION — TOURISTS. Lovely surroundings — overlooking Gorge. H.K. and sleeping rooms. Special weekly rates. E7495. 2820 Heath Drive. 26-26

ATTRACTIVE TOURIST ACCOMMODAtion, L.H.K. rooms. Weekly rates. 1007 Linden, five blocks from city centre. Reservations arranged. G 6325. x

COMFORTABLE DOUBLE ROOM WITH child's crib and bath. E1476. 3-26

LARGE L.H.K. ROOM — CENTRAL. Weekly rates. 1020 Johnson Street. B5333. x

LARGE PLEASANT ROOM BY THE sea; by day or week; five minutes from town. E8365. 26-33

55 HOTELS

AT LORNE HOUSE—TOURIST ROOMS and complete suites. Adjoining Stadacona Park. G 8364. x

CRAIGMYLE—RESIDENTIAL AND tourist hotel; beautiful surroundings; close in. Mrs. Gannon, 1037 Craigdarroch. G0031. x

710 FORT—SINGLE AND DOUBLE rooms; daily and weekly rates. E 1021. x

OXFORD HOTEL—SLEEPING ROOMS; daily and weekly rates. Phone G8541. 7-32

57 ROOMS—HOUSEKEEPING

BUSINESS COUPLE REQUIRE SELF-contained apartment, furnished or unfurnished. Will pay up to $60 monthly. Please phone G 2405. 6-30

COMFORTABLE AND CONVENIENT L.H.K. room, suitable for quiet businessman. G 2847. 3-27

CLOSE IN—LARGE FRONT ROOM, FOR business girl. E0037. x

FURNISHED LIGHT HOUSEKEEPING room for rent. 441 Vancouver Street. 1-26

FURNISHED LIGHT HOUSEKEEPING room, close in, pleasant and clean. E2713. 3-28

HOUSEKEEPING ROOMS, FURNISHED, 2526 Government St. Call at rear of house. 26-38

58 ROOMS, BOARD

FRONT ROOM WITH GOOD BOARD, centrally located. Phone G 2470. 26-32

ROOM AND BOARD WITH NURSING care for two elderly women in my own home. B4435. 3-26

ROOM, BOARD, BUSINESS GIRLS, twin beds, $45. E 7055. 6-30

ROOM AND BOARD FOR TWO MEN sharing, in Esquimalt district. Phone G6664. 3-28

WANTED—NICE HOME FOR FOUR-year-old boy during month of August only. Will pay $35.00. Phone G8515 or E8281, after 6 p.m. 3-28

WANTED—ROOM AND BOARD FOR students attending Victoria College. 3155 Richmond Road. Phone B 4931. 1-26

59 ROOMS—FURNISHED

ACCOMMODATION FOR VISITORS, day or week. Reasonable rate. Fairfield. G1455. 26-25

BED-SITTING-ROOM, L.H.K., AND bedroom for rent, both well furnished. Breakfast if required. Close transportation. Apply 310 Arnot. 1-26

COSY ROOM—KITCHEN PRIVILEGES; Fairfield, near sea; gentleman; $6 weekly. E6301. 3-26

NICELY FURNISHED SLEEPING rooms; tourists; near Parliament Buildings. E9639. 26-40

RIGHT IN TOWN—LOVELY FURnished bedroom, private bathroom and private entrance. Breakfast optional. G7962. 3-28

61 SUITES WANTED

JEEVES BROS.—TRANSFER & STORAGE
LOCAL and LONG DISTANCE HAULING
Packing, Crating and Shipping
LIFT VAN SERVICE to VANCOUVER
PHONE E9832 x

FREE SERVICE
TO LANDLADIES AND LANDLORDS
LIST YOUR ROOMS SUITES AND HOUSES WITH US FOR QUICK ACTION
B 3544 — 9 TO 5 DAILY
RENTALS UNLIMITED
568 (A) YATES STREET tf

WANTED—THREE ROOMS, SELF-CONtained, unfurnished apartment. Two adults. Rent up to $50. G 5012. 3-27

62 SUITES—FURNISHED

ATTRACTIVE TWO-ROOM FURNISHED suite, $55 monthly. 505 Selkirk. G6732. 3-26

NICELY FURNISHED TWO-ROOM suite; suit navy personnel; $75 per month. G6732. 3-26

ONE LARGE ROOM—FURNISHED, $30 per month. G6732. 3-26

NURSING HOMES

CLOVELLY PRIVATE HOSPITAL, FULLY staffed, graduate nurses. Medical convalescents, chronics. 1196 Clovelly Terrace. E7814. x

66 HOUSES UNFURNISHED

OAK BAY—FIVE-ROOM BUNGALOW. Hot water. Oil-O-Matic heat. Lease one year. Available August 1st, 1949. Includes electric range and Bendix, Frigidaire. Adults only. $85 monthly. References. H. A. Roberts (Victoria) Ltd. B 2197.

IF YOU'RE A BUTCHER, A BAKER, A candlestick maker or any of dozens of other kinds of merchants, you can profit by advertising in the Times Classified Ads.

68 STORES FOR RENT

FINE, CENTRALLY LOCATED DOWNtown store, suitable for wholesale or retail business. Good lease. Apply 931 Fort Street. Phone E4731. x

WANTED TO BUY OR RENT BY large paint organization, paint store in Victoria. Reply with phone number to Box 509 Times. 3-26

71 RESORTS

THE ISLAND HALL
Parksville, V.I., B.C.
Charming Inn with everything in accommodation, surroundings and food to make an ideal vacation. Situated right on Island's most perfect wide white sand beach and with frontage on main Island Highway. Reduced rates for holiday of week or longer in September. Special accommodation for family groups. For information re rates and reservations, phone or write Mary Sutherland, Eileen Allwood, Co-managers. 1-25

72 MONEY TO LOAN

A HOME OF YOUR OWN
THROUGH A K. & S. LOAN
Long-term loans, including N.H.A. loans, at low interest rates to build or buy your home.
KER & STEPHENSON LTD.
909 Government St. Phone G 4127
1-25

ADVICE AND INFORMATION ON mortgage loans given without obligation. Hawkes Foster Ltd., 1815 Douglas. B2101. x

ANY REQUEST FOR A MORTGAGE appreciated. Pemberton, Holmes Ltd., 1002 Government Street. G8124. x

BERNARD & COMPANY FOR LOANS
Large and small amounts available immediately for residential and business properties
AT 5%
Progressive and N.H.A. building loans
AT 4½%
629 FORT STREET PHONE B5316 tf

A FIRST MORTGAGE LOAN—
PRIVATE FUNDS
We have sums from $2,000 to $5,000 available for good residential properties or builders' loans.
GILLESPIE, HART & CO. LTD.
611 Fort Street Phone G1181
x

FUNDS ON HAND AND IMMEDIATELY AVAILABLE FOR MORTGAGE LOANS
Large and small amounts, low interest, quick decisions, reasonable charge. N.H.A. applications received. Agreements and mortgages purchased.
P. R. BROWN & SONS LTD.
1112 Broad Street Phone G7171
x

VACANT LOTS

BUILDING LOTS ON BURNSIDE ROAD, near Douglas Street, school and park. Has back lane. Reduced. B3833. 1-26

Real Estate

76 FARMS FOR SALE

$750 EACH—CHOICE WATERFRONT lots on Dallas Road; suitable for a pair of duplex or court. Bus terminus. Phone E4101, E8484. tf

LISTINGS WANTED

LISTINGS WANTED
"Buyers Waiting"
FOR HOMES OF ALL SIZES AND prices, in all parts of Greater Victoria. If you have property for sale any place in Esquimalt, Oak Bay, Saanich or Victoria, please let us have particulars of same.
L. M. ROSEVEAR & CO. LTD.
1115 Langley Street Phone G6041
tf

78 BUSINESS OPPORTUNITIES

BAKERY, CONFECTIONERY AND COFfee counter. Newly decorated, in good residential area. Low rent. Good size store. Doing nice steady business. Priced right at $5,000, includes stock and equipment. Dandy opportunity for baker and wife. Box 27 Times. 3-26

REVENUE HOME FOR SALE—EXCELlent location. House and grounds in good condition. Reasonably priced at $3,500 down, balance as rent. Box 506 Times. 3-26

81 PROPERTY FOR SALE

ABOUT TWO ACRES IN FRUIT, GARden, cabin and two chicken houses, in View Royal. Box 508 Times. 3-26

EXCELLENT PROPERTY, 60x135, RICHmond, just north of Oak Bay Avenue. Must sell immediately. Best offer. Phone Mr. Gollob, G5473. 3-25

FOR QUICK SALE
260 ft. frontage, vacant, on Douglas Street, near Hudson's Bay. What offers?
WALKER & WORSLEY LTD.
624 Howe Street Vancouver, B.C.
1-25

TEN MILES FROM CITY CENTRE
BUILDING SITES CLEARED
2 Six-Acre Lots. Each $500
1 Nine-Acre Lot $600
1 50-Acre Block, secluded, black soil, good water $1,950
BERNARD & CO.
629 FORT STREET PHONE B 5316
Evenings, E 0180.
3-27

WILL SELL ¼-ACRE, FACING ON Douglas and Burnside, zoned for light industry. Just back of the V. Owner, phone G8914. 6-27

WILLOWS—NEW SUBDIVISION LOTS. Corner lot is zoned for apartments. Apply to owner, E 8214. 2184 Cadboro Bay Road. 26-38

HOUSES WANTED

URGENTLY REQUIRED
Large older-type home in Brentwood district. Eight rooms or more with some acreage.
BERNARD & CO.
629 FORT ST. B 5316
2-26

84 HOUSES FOR SALE

"DISCRIMINATING BUYERS"
We have many more listings than we can possibly advertise and to suit all needs—some palatial, others modest. Just phone G4121 (or evenings, Bel. 48Q), real estate dept., Hagar & Swayne Ltd. 6-26

NEW BUNGALOW—2063 KINGS ROAD. Four rooms and utility, four-piece bath. Price and terms very moderate. 3-28

NEW FIVE-ROOM HOUSE—BASEMENT with H.A. furnace and garage. Lake Hill district. Information, phone G4979. tf

OAK BAY—FIVE-ROOM BUNGALOW. Price reduced. Low taxes. Phone owner, E3089. 12-35

OAK BAY — SOUTH OF AVENUE — family home or revenue. Hardwood floors, Venetian blinds, hot-air furnace, drive-in garage. E 8658. 6-30

84 HOUSES FOR SALE
(Continued)

NEW FIVE-ROOM STUCCO BUNGALOW with 4.34 acres, all clear, in North Quadra district. For quick sale, $10,900. Phone Harry Lou Poy, G7108; evenings, G4982. 26-31

ONE-AND-HALF-STORY SIX-ROOM house, in James Bay. Garage. Large lot in fruit and garden. $4,500, terms. B4435. 6-29

SACRIFICE—FOR QUICK SALE, FOUR-room bungalow, garage, extra garden lot; also bedroom suite and other furnishings. Phone 116F, Sidney, H. Christensen. 3-26

TWO HOUSES IN ESQUIMALT, ONE, three years old and one nine years old. Both a few steps from bus, 20-minute service. A two-bed house and a three-bed house. Both electric hot water tank and hot air furnace, leading to each room. Full basement. Will sell or trade. Owner, G8914. 6-27

OAK BAY
SEVEN-ROOM OLDER TYPE HOME, situated on Wilmot Place. Two bedrooms and bathroom down and two up. Full cement basement with H.A. furnace and laundry trays. Duroid roof. Garage. Small, well-kept garden. Exclusive listing. PRICE $6850
or near offer. Terms available.
ALFRED CARMICHAEL & CO. LIMITED
1316 Broad Street G7341

BERNARD & CO.
B 5316
Three Choice Homes Suitable for a Professional Man
1. ROCKLAND AVE.
Choice corner location, eight spacious rooms, double plumbing. Full cement basement. HOT WATER OIL-O-MATIC HEAT. Price $16,800
2. WATERFRONT
Full modern, marvellous views. Six spacious rooms, hardwood floors. Full cement basement, HOT WATER OIL-O-MATIC HEAT. Price $16,000
3. FAIRFIELD
Magnificent garden, six large rooms, plus servant's quarters in basement. HOT WATER OIL-O-MATIC HEAT. Separate garage. Price $12,850
HOLLYWOOD CRESCENT
Two years old stucco bungalow of five spacious rooms. Full cement basement. Close to schools and transportation. Price $9850
EXCELLENT VALUE
Four rooms and bathroom, double garage, large lot. Price $4650
SPECIALS
17 Miles from Victoria, 1,000 feet above sea level, marvellous views new and attractive bungalow. Full cement basement, copper piping. Price $8500
BERNARD & CO.
Member Real Estate Board of Victoria
629 FORT ST. PHONE B 5316
Evenings: G 9083 - G 2060

GILLESPIE, HART
AND COMPANY LIMITED
WONDERFUL BUY UPLANDS
To close an estate. A most attractive stucco residence with entrance hall, large den, drawing-room, dining-room, pantry and kitchen, master bedroom with large cupboards, four-piece tiled bathroom. All hardwood floors. Upstairs three bedrooms, three-piece bathroom. Full cement basement, oil automatic hot-water heating and extra toilet. The grounds are quite secluded and attractively landscaped, and not too large, enabling small upkeep. This is really a home with character.
ALSO
Included in the house are several good rugs, chesterfields, armchairs and others, antique gilt-framed pier mirror, almost new electric range and garbage burner and various other household articles, and all garden tools.
ONLY $18,000
Evenings B 2929
GILLESPIE, HART
AND COMPANY, LIMITED
611 FORT STREET PHONE G 1181
Member of the Real Estate Board of Victoria, B.C.

FAIRFIELD
Modern stucco home, near beach and park, shopping district, five rooms, living-room with fireplace, dining room, two bedrooms, modern kitchen. Full size basement. Drive-in garage. Price $8200
FERNWOOD DISTRICT
A new five-room bungalow, dining-room, guest dining-room, two bedrooms, modern kitchen. Full size basement. H.A. piped. Wired for electric stove. Price $8100
SWINERTON & CO.
LIMITED
620 BROUGHTON STREET
Est. 1889
E 7181 Evenings E 2061

Garden City Real Estate
738 Fort Street
Kent Bldg., One Flight Up, at Top of Stairs
PHONE G 0422
MUST BE SOLD
WHY PAY RENT?
OWNER TRANSFERRED
$1500 DOWN
Will purchase a lovely five-room home, payments at $40 per month. Consists of living-room, three bedrooms and lovely kitchen. Full basement, hot air piped furnace. Beautiful landscaped grounds, fruit trees. Close in.
This is a steal at $4200
Call Jack Brown—Evenings G 4976
OAK BAY
This is an older type bungalow consisting of nice living-room, guest-size dining-room, two bedrooms, cabinet kitchen, sunporch. In lovely landscaped grounds.
Full price $6500
Call Jack Brown—Evenings G 4976
DUPLEX
Two lovely FOUR-ROOM SUITES, each with separate entrance consisting of living-room with fireplace, dining-room, bedroom, three-piece bathroom. Standing in lovely landscaped grounds. Must be sold this week to settle estate.
Price only (terms) $6950
Call Jack Brown; evenings G 4976
NEAR OAK BAY
Lovely new stucco bungalow consisting of large living-room, with fireplace, dinette, two nice bedrooms, cabinet kitchen. Full cement basement, hot air piped furnace. Separate garage. Nice district. For the low price of only $7850
Call Jack Brown—Evenings G 4976
FERNWOOD
Beautiful four-room white siding bungalow with nook, nice living-room with fireplace, two bedrooms, cabinet kitchen with tiled sink. Full basement, hot air piped furnace, tubs, etc. Electric hot water automatic. Large lot. Terms arranged. See this and go no further.
Full price only $7350
Evenings Call G 9161
FAIRFIELD
Lovely five-room stucco bungalow, consisting of large living-room with open fireplace, family-size dining-room, with patio, two nice bedrooms, cabinet electric kitchen, three-piece bathroom, through hall, full basement. Hot air piped furnace. Drive-in garage. Just reduced $1000.
Full price only $7950
TERMS ARRANGED
Call evenings G 9161
OAK BAY
Lovely 5-room bungalow, south of the Avenue. This bungalow consists of large living-room with open fireplace, guest-size dining-room, 2 nice bedrooms, cabinet electric kitchen, Pembroke bath. Full cement basement. Hot air piped furnace. This bungalow is completely modern and going for the unheard-of price of $8950
Call Jack Brown; evenings G 4976

FAIRFIELD
IN A DESIRABLE DISTRICT CLOSE TO THE SEA. STUCCO OVER hollow tile. Comprises large living-room, archway to large dining-room, kitchen and breakfast alcove. Two bedrooms (one large). A very good bathroom. Full concrete basement containing an extra bedroom. Wash tubs. Automatic coal stoker. House fully insulated. Separate garage and a pleasant garden with a number of full bearing fruit trees. $9950
¾ OF AN ACRE
WITH A
GRAND VIEW OF THE SEA
THIS NEWLY-BUILT BUNGALOW COMPRISES A LARGE LIVING-ROOM with an open fireplace, plate-glass windows, dining-room or sunroom, two bedrooms and bathroom. Utility room. Concrete basement. Wash tubs. Hot-water heating system. Garage. Light taxes. City light and water. Power wire.
With ¾ of an acre $8500
Or with 2 acres $9500
SAANICH
ONE ACRE OF GARDEN
FIVE-ROOM BUNGALOW AND A GUEST HOUSE, about 15 miles from Victoria, on the East Road. Bungalow contains living-room, dining-room, kitchen, two bedrooms and bathroom. Concrete basement. Hot-air furnace. Guest cottage. Bed-sitting room hot and cold water. All in excellent condition.
PRICE $10,000
LEACH & SPARKS
1119 BLANSHARD ST. E 4117

Charm Charm Charm
Nestled at the foot of Mount Tolmie on one acre of perfectly-landscaped land in lawns, roses, shrubs, fruits, vegetable garden, etc., this lovely six-room home, built just before the war, has a full basement, cooler-room and hot-air furnace. Main floor has through hall, kitchen, dining-room, Pembroke bathroom, bedroom and living-room with fireplace; there are also two finished rooms up. If you wish comfort and beauty in a secluded setting, this grand home has all these. Acre can be subdivided, with ready market for the extra lots, if desired.
Full price $8500
CENTRAL REALTY
715 VIEW ST. B 2157
Evenings, G 2420

GORGE DISTRICT
REDUCED TO SELL
Well-built brand new four-roomed bungalow with a full basement and attached garage. Living-room finished in knotty pine. Electric water heater.
PRICE $6950
H. G. Dalby & Co. Ltd.
634 VIEW STREET PHONE E 6241
Evenings: E. G. Morley, G 5218
W. Dalby, Col. 251M

KING REALTY
B 2131
New Subdivision
$9500 Full Price
$3500 Down
Assures you of possession of this ultra modern bungalow. Two bedrooms, automatic oil heating, grand utility room. No basement, attractive attached garage. Easy monthly payments.
Hugh M. Roberts
Lampson Street
$7950
$2500 First Payment
Three-year-old stucco four-room bungalow. Oak and fir floors, full basement, drive-in garage, H.A. heating, near good school and on transportation route. This house is in good condition.
If interested call or see Hugh M. Roberts at office or evenings Sidney 35K
Up-and-Down Duplex
Showing revenue of $80 per month. Fully furnished. Suite for owner now vacant.
Full price $5000
Discuss terms with Mr. Mylrea, evenings G 8836
Richmond Road Near the Sea
Four-room bungalow, with full cement basement. Nice appearance and nice garden. Full price only $5250
Easy terms can be arranged
See Mr. Mylrea; evenings G 8836.
1-Mile Circle
Four-room stucco bungalow. Tile floors, H.A. heating. Separate garage. No steps $7500
Phone Mr. Turner—G 5373
CITY
Four-room shake bungalow, four-piece bathroom. Wired for electric stove $6850
Phone Mr. Turner—G 5373
DUPLEXES
One—side by side $15,000
One—side by side $16,000
One—side by side $17,000
One—side by side $19,000
One—side by side $21,000
Phone Mr. Turner, G 5373
Island Highway Close In
Two years old, well laid out stucco house. Five rooms on main floor, two rooms on second floor. Also has two rooms and bathroom suite in the basement which rents for $45. About one acre of well kept grounds and over 100 goldfish in pond. $2,000 cash down, balance arranged.
Total price $8000
See Mr. Loeb, G 8292
Gorge Road
Large, well kept home—
1—Five-room suite on main floor.
2—Two-room suites upstairs.
1—Single room upstairs.
One large lot. Low taxes. Medium cash payment.
Total price $6500
See Mr. Loeb, G 8292
King Realty
1233 GOVERNMENT STREET
Member of the Real Estate Board

BOORMAN'S
Open For Inspection
2568 ESTEVAN AVE. OAK BAY
2.30 to 4.30 and 7.30 to 9.00 on SATURDAY, July 30th and MONDAY, August 1st.
One Block to Willows Beach
Hot Water Heating
Owner will give immediate possession of this home that was built in 1940. Surrounded by beautiful grounds and a few steps to an ideal shopping centre.
1. Large living-room with open fireplace.
2. Guest size dining-room.
3. Excellent kitchen, tiled sink, wired for range.
4. Separate breakfast nook.
5. Four-piece Pembroke bathroom on main floor.
6. One large bedroom on main floor.
7. Concealed stairs to two lovely bedrooms.
8. Full cement basement.
9. Drive-in garage.
10. Close to schools.
11. Can be utilized as a bungalow or family home.

THIS IS ONE OF THE BEST BUYS IN FINEST LOCATION POSSIBLE.
PRICE: $9,990
Evenings Phone Mr. Scott, G 3690
BOORMAN INVESTMENT CO. LTD.
620 VIEW ST. Phones E 2132, E 9842
Member Real Estate Board of Victoria

$2350 DOWN
ESQUIMALT
This sparkling new white stucco bungalow is delightful both in appearance and the living accommodation provided by its many modern conveniences. The house consists of hall, large living-room with oak floors and fireplace, lovely white kitchen with many cupboards and tile sink and dining space, two good bedrooms and Pembroke bathroom with pedestal basin and recessed toilet. There is a full high basement with drive-in garage and hot-air piped furnace. Copper piping throughout, and fully insulated. A bargain at the reduced price of $7600
F. Hope—Eves. E 6924
Alf. Duplain—Eves. B 3060
CABELDU & MAY Ltd.
1212 BROAD STREET E 7174

KER and STEPHENSON LTD.
Selected Home Values
JUST REDUCED
Quick possession of this excellent family home in James Bay. Well-built older-type home which could be used for revenue purposes. Has living-room, dining-room, den or bedroom and a fine kitchen on the ground floor. FOUR bedrooms, bathroom and separate toilet up. There is a full cement basement in this home too, and oil range in kitchen is included. Full price NOW only $5250
MARVELOUS VIEWS
On approximately ½-acre of land is this bungalow. In Oak Bay, with really exceptional views of the sea and mountains. Bungalow has living-room with fireplace, kitchen wired for range, bedroom and dressing room. There is a separate garage. This one you must see. The views are breath-taking price $7850
INLAND WATERFRONT
This is a stucco bungalow that has large living-room with fireplace, cabinet kitchen with nook, two bedrooms and four-piece bathroom. Full cement basement has extra finished room, H.A. piped furnace, copper piping and gas is laid on. Large lot with a beautiful outlook to the Gorge waters. Attractive garden with lawns, roses, shrubs. This home is N.H.A.-built, and OFFERS will be considered.
Full price only $8200
PARK-LIKE SURROUNDINGS
This six-year-old stucco bungalow is situated on over ¾-acre of beautiful grounds, well-treed and with flowers and shrubs. Through hall, large living-room with fireplace, dining-room, kitchen with nook, two bedrooms and a four-piece Pembroke bathroom. This home has a cement basement with furnace, copper piping. Lovely views with other attractive homes surrounding. Price $12,600
KER and STEPHENSON LTD.
Member Real Estate Board of Victoria
909 Govt. G 4127
Night Phones:
E 6536 - G 9216 - B 3073

Five Minutes From City Centre
Completely sufficient in every detail—this roomy, well-built house offers scope for most exacting family requirements. Three bedrooms, automatic coal stoker, beautiful modern kitchen and two lots with excellent garden.
Cheap at $9000
Esquimalt Lagoon
Half-acre waterfront and several good lots—these are clear and underdrained and priced reasonably from $700 to $1200 $700
Exclusive.
HAGAR & SWAYNE Ltd.
626 VIEW ST. VICTORIA, B.C.
Evenings: Bel. 48Q.
Member Real Estate Board of Victoria

FRANK S. GREEN LTD.
Apartments With Exceptional Revenue
Six self-contained apartments in ideal rental district with spacious grounds. Each has Pembroke bathroom and new gas range. NEW PLUMBING and HEATING THROUGHOUT BUILDING. Fridgidaires, coal stoker, automatic hot water. Nets over $3250 yearly and the price reduced to $23,500
Figure it out for yourself.
THIS IS A BUY
Mr. Phil Simpson—Evenings E 4782
FRANK S. GREEN LTD.
G 4150 723 FORT ST.

ALTON AND FLEMING
1006 BLANSHARD ST. Phone G 5112
Bungalow—Colwood
$6500—One acre of the very best land in this popular district. Fruits, berries, lawns, etc. Well constructed four-room bungalow (brick and cement) part basement. Good garage and chicken house. Any reasonable terms considered.
Evenings, Phone Mr. Fleming E 4762

Home and Income
A gross income of better than $1400 per year, plus a very comfortable suite for the owner. Excellent rental district, never a vacancy. Well worth looking into at $9450
Bayne & Normington
111 PEMBERTON BLDG. B 1121
Res. G 5884

THE B.C. LAND
& INVESTMENT AGENCY LTD.
(Our 60th Year in Real Estate)
CITY
A solid little five-room home with full basement and hot-air pipe furnace. $1500 will handle, balance at $40 per month. Extra lot included in price of $4200
NEAR CENTRAL PARK
Four-room home in good condition, newly decorated. Lot 30x100 ft., with good garden at back. Taxes $45. $2000 will handle. Balance reasonable monthly payments.
Price $4200
Please ask for Mr. W. O. Cameron
A GOOD HOME Priced Right
This home is solidly built and is in excellent condition. Good Duroid roof. Well painted, very nice grounds. Front and back enclosed porches. Entrance and through hall, den, large panelled living-room with fireplace, large kitchen, two bedrooms and bath. Full high basement with hot air furnace. Terms half cash, balance $50 month.
Price $6850
LOTS—ACREAGE
If it is a lot, or large or small acreage, we have it. Come in and we will be glad to go over our listings with you.
Please ask for Mr. Heine—Eves. E 0598
SECLUSION
Most attractive five-room stucco bungalow situated on high ground, 2½-mile circle, lovely views. Almost a double lot with a wonderful garden, high hedges, etc. It is hot water heated and in excellent condition. Select neighborhood.
Price $9450
Please ask for Mr. C. R. V. Bagshawe
922 GOVERNMENT STREET G 4115
Member Real Estate Board of Victoria

L. M. ROSEVEAR
AND CO. LTD.
1115 LANGLEY ST. PHONE G 6041
A GOOD BUY
"OWNER LEAVING"
Early Possession Can Be Arranged
A bungalow, five rooms and bathroom, entrance hall, basement, furnace heat to all rooms. In A.1 condition in and out and situated in a lovely garden. Only one mile from centre of city. Exceptionally low taxes (approx.) only three dollars monthly. Price asked.
ONLY $4250—TERMS
One half cash, balance monthly. Reasonable all cash or term offers invited.
"Inspection By Appointment."
L. M. ROSEVEAR
AND CO. LTD.
1115 LANGLEY ST. PHONE G 6041

THE ROYAL TRUST CO.
2580 Lansdowne Road
To close the estate we have been instructed to sell this fine, eight-room Uplands residence. Immediate possession. For full particulars and appointment to view please call our office.
FAIRFIELD
Attractive seven-room semi-bungalow on Linden Avenue. Compact plan, through-hall with concealed stairway to two upstairs bedrooms. A superior type house with excellent oak floors, mahogany trim, etc.
Price $10,750
THE ROYAL TRUST CO.
1205 GOVERNMENT ST. E 4126
Member Real Estate Board of Victoria

HIGH QUADRA
WITH SECLUSION
SACRIFICE FOR QUICK SALE
Comfort and convenience are the outstanding features of this modern five-room hot water heated residence, situated in a beautiful high setting among other lovely homes. Bedrooms and living-room are large. Basement has large rumpus room with fireplace. There is an acre of land with shrubs, lawns and vegetables. Every part of the garden is developed. The water supply is always good. Winding driveway to the entrance makes this a home of distriction. The owner of the property has listed this home to sell at once and has priced it at only $13,650. If you are looking for something more than just a house this should be inspected.
J. H. Whittome & Co.
LIMITED
901 GOVERNMENT ST. B 4255
Mr. Johnson, B 1557

Near Veterans' Hospital
Cosy bungalow, four rooms and sunroom. Garage in basement. Furnace. Terms: $1250 down.
Price $4500
Economical Buying
Brand new, four-room stucco bungalow, Pembroke bath, separate garage. Handy to bus. Saanich taxes. Bargain for $4750
Page's Pictorial Realty
706 FORT STREET B 5196

BEAUTY SALON
$1350
Excellent equipment, located in growing and well-populated district. Reasonable rent. Lease. Full particulars see
F. A. Fitzsimmons
Empire Realty Co. Ltd.
320 Pemberton Bldg., E 7441

H. A. ROBERTS
(VICTORIA) LIMITED

STOP! LOOK! ACT!
EXCLUSIVE
$2000 - Cash - $2000
Six-Room Bungalow
1608 Fell Street
One block off Oak Bay Avenue. All on one floor. Immaculate condition throughout. Near school and transportation. Drive by and inspect.
Price $7500
BALANCE $35 PER MONTH
INVESTIGATE THIS VALUE
Call Mr. Waude—Evenings G 0657

CASH— $850 —CASH
Four-room bungalow with basement, situated on quiet street in city, close to school, transportation. Don't delay. Act at once.
Full price..... **$4950**
C. Lambe—Days B 2197; Eves. B 2435

FOR QUICK SALE
Offers Invited
SHAWNIGAN
For a five-room cedar-lined cottage with good sandy beach, float and boathouse.
Eves., B 4440

ROYAL OAK
Small dairy farm, 6 miles from town, 5½ acres of excellent soil. New four-roomed house with modern cabinet kitchen and Pembroke bathroom. Large living-room with fireplace and hardwood floors. Many fruit trees and small fruits. Barn chicken house, etc.
$9500
or near offer
Evenings, Phone Belmont 79

Royal Oak
California-type bungalow in most beautiful surroundings. Living-room 30 feet long, with fireplace and view windows. Two bedrooms, Pembroke bathroom, cabinet kitchen. Forced hot-air heating. Double garage. Delightful garden of over ½ acre, with barbecue.
Evenings Phone Belmont 79.

$1500 Cash
The chance of a lifetime to secure well kept five-room bungalow with basement, close to city centre, new roof, new furnace, low taxes, lovely garden with lawns. Act at once—Phon now. Full price only..... **$4250**
C. Lambe; days, B 2197; Eves, B 2435

FAIRFIELD
$2000 Cash
Good Sound Older-type Home
Three good bedrooms. Modernized kitchen with tiled sink. Living-room with fireplace, good dining-room and bathroom. Two bedrooms on ground floor, one large and one small up. Full basement.
Priced right at..... **$6950**
$2,000 Cash—Call Mr. Waude G 0657

FAIRFIELD
Good Older-type Bungalow
Five good rooms. Living-room good kitchen, two good bedrooms and extra room for dining-room or den. Full basement and furnace. Taxes $70. Half cash down. Balance $50 a month. Full price..... **$6850**
Call Mr. Waude G 0657

H. A. ROBERTS
(VICTORIA) LIMITED
1712 DOUGLAS STREET
(Opp. "The Bay") Phone B 2197
Member of the Real Estate Board
"Also Island Offices at Duncan, Nanaimo, Port Alberni and Courtenay"
"WE COVER BRITISH COLUMBIA"

FRANK S. GREEN LTD.
Seclusion
Spacious Grounds
Compact Home
TRULY A FINE HOME AND LOCATION FOR A RETIRED COUPLE who enjoy seclusion and spacious grounds. A compact four-room stucco bungalow having a cheery living-room with fireplace, also a very bright sunroom. The grounds are a mass of flowers, shrubs and many assorted fruit trees. POSSESSION ASSURED. TERMS AVAILABLE AT THE FULL PRICE OF..... **$7050**
Mr. Green, Evenings B 1997.

FRANK S. GREEN LTD.
723 FORT STREET PHONE G 4159
Member Real Estate Board of Victoria.

EVERGREEN REAL ESTATE LTD.
914 GOVERNMENT ST.
G 4013 E 1954

$7900—OFF SHELBOURNE. One of the nicest homes we have to offer today. Stucco, just ten years old, and comprised of living-room with fireplace and indirect lighting, two large bedrooms, guest-size dining-room, cabinet kitchen and bath. Full basement with furnace. Attached garage. Good location and low taxes.
Evenings: H. G. Winter E 9308
Jerry Bell

FINANCIAL SURVEY
LIMITED
FAIRFIELD
NEAR THE SEA
Cosy four-room bungalow not far from the sea. Consists of large living-room, two spacious bedrooms, four-piece Pembroke bathroom, cabinet kitchen with breakfast nook, attached garage, nice gardens. This is a lovely home priced right at..... **$6850**
Contact F. G. Williams
1324 Government Street
Phone B 1012 or E 4544

HICKS & FARRANT REALTY
1710 DOUGLAS ST. PHONE B 5041
Opp. HBC Store—Parking No Problem

$1000 DOWN
Buys 5-Acre Farm
Four-room stucco bungalow, modern. Large chicken house, good soil, work shop, wood house. Here is a chance of a lifetime.
Ask for Mr. Davis—Evenings G 3196

FARMETTE
On Terms
Consisting of 16 acres with large barn, large chicken house, other outbuildings. Four-room cottage, an ideal spot for young or old. Close to city, owner will accept terms of trade. Do not pass this one up.
Evenings Call B 3663.

COFFEE SHOP
Close in, doing business $1,200 per month. New and up-to-minute equipment. Living quarters. Owner called East.
Price..... **$3400**
Ask for Mr. Davis—Eves., G 3196

$1600 DOWN
GROCERY STORE
Corner location. Turnover $40 to $50 per day. Living quarters adjoining. Low rent.
Full price..... **$3200**
Ask for Mr. Fiddick, Eves. Alb. 122Y.

OAK BAY
Stucco, four bedrooms, large living-room, dining-room, utility room, sun porch, Pembroke bath, modern kitchen, full basement, with drive-in garage. Terms.
Full price..... **$10,000**
Ask for Mr. Davis—Eves., G 3196

Choice Building Lot
Cook Street corner lot, ideal building location. Size 50x120.
Cash price..... **$450**
Ask for Mr. Davis—Eves., G 3196

Hicks & Farrant Realty
TELEPHONE B 5104

L. M. ROSEVEAR
AND COMPANY, LIMITED
1115 LANGLEY ST. PHONE G 6041

AN OAK BAY BUNGALOW
Comprising six rooms and bathroom, entrance hall, light floors, wired for electric range, fireplace, basement, furnace, laundry tubs, garage, lovely garden, etc. Early possession. Low taxes. Clear title.
Price $7850

AN OAK BAY 8-ROOM HOME
In a nice district, complete with basement, furnace laundry tubs, extra plumbing, sun room, fireplace, light floors, den, wired for electric range, nice garden. Ideal for a family home or duplexing
Price $7950

L. M. ROSEVEAR
AND COMPANY LIMITED
1115 LANGLEY ST. PHONE G 6041

$45,000
Well established high-class dining-room; ultra modern in design, Oil-O-Matically heated and air-conditioned throughout. Very good revenue. A million-dollar marine and mountain view from every table and window. Close to Victoria on popular highway. 2½ Acres with 290 ft. sea-frontage, definite expansion possibilities, especially to Resort Hotel status. The very best in equipment, furniture and china. Owner has other interests compelling him to place this going concern on the market. $25,000 cash will handle.
$33,750

14 Self-contained modern suites in High Rockland. Automatic hot-water heating. A fine looking property in a grand setting. Cash required $23,000 Gross yearly returns $7,632. Full particulars at office
$53,000

A new four-star Motor Court located on highway near Victoria. This is a de luxe property. Does a yearly business of about $12,000. Full particulars at office.
Ask for Mr. Kennedy; Evenings G 4026

H. A. HUMBER, LTD.
1220 BROAD STREET Phone E 3252

High Gorge
Well constructed siding semi-bungalow of six rooms. Nice entrance hall with large living-room, dining-room, cabinet kitchen, good-sized bedroom and modern bathroom. Two nice bedrooms up. Basement with hot air piped furnace. Separate garage. Oil range included. PRICE (Terms can be arranged)..... **$7350**

Cadboro Bay
Near the beach. Cosy cedar siding four-room bungalow with attached garage. Very suitable retired couple. Nice living-room, convenient kitchen, two good bedrooms and bathroom. Can be handled for $1,900 cash and $40 per month. Would consider lower price for cash.
PRICE..... **$5750**

Corner Location
Six-room siding family home of superior appearance. Three rooms down, three up. Full cement basement, separate garage. Excellent value. PRICE (Good terms can be arranged)..... **$5500**

H. A. HUMBER LTD.
1220 BROAD ST. PHONE E 3252
Evenings call: Mr. Hall, G 1029; Mr. Quincey, G6304; Major Yardley, G1636

PEMBERTON HOLMES LTD.
1002 Government St.
G 8124

CORDOVA BAY
Situated in THREE LOTS—partly treed, some excellent garden soil. Very private. BUNGALOW, about 10 years old—very long living-room, with dining space at one end. Kitchen, separate breakfast nook. Two large and one small bedrooms, bathroom, etc., This bungalow must be sold at once and price has been greatly reduced to..... **$4750**
Please call Mr. Hall, G 8124

SEA VIEW STUCCO SEMI-BUNGALOW
AN EXCELLENT HOME in perfect condition. Main floor has through hall, living-room, dining-room, den, one bedroom, bathroom, kitchen and breakfast nook. Oak floors and four fireplaces. Enclosed stairway to two bedrooms up. H.A. OIL-O-MATIC heating. Double garage. PRICE..... **$13,700**
For appointment to view please call Violet McLean—Evenings G 6867

CEDAR SHAKE BUNGALOW
Two-Mile Circle
Priced Right
In a nice high location with a commanding VIEW. Landscaped lot and good garden. Has living-room with fireplace, two bedrooms, cabinet kitchen, dinette and modern four-piece Pembroke bathroom. Full cement basement with extra finished room, H.A. furnace and drive-in garage. Low taxes. Clear title.
Full price..... **$6850**
Please contact Reg. Caselton; Evenings E 8464

RITHET
B 4251
OUR 78TH YEAR

FAIRFIELD—SPECIAL
Sacrifice—Sea View
Your opportunity, the owners of this one-year-old modern stucco bungalow have booked passage to England, Aug. 15 and have reduced the price of their home over $2,300 rather than miss the boat. Comprising entrance and through hall, charming living-room 17x15 with open fireplace, streamline kitchen, wired for range, tile sink, built-in cupboards and good dining space with sea view. Two nice bedrooms, four-piece Pembroke bathroom, Venetian blinds. Full high daylight basement with copper pipe, furnace piped to all rooms. Duroid roof, cement walks and garden. This home is in beautiful condition. One block from waterfront, bus line. Act quickly. Reduced to and terms..... **$8600**

1031 TATTERSAL DR.
Exclusive Listing
This home has been occupied by one family only, who had it built to N.H.A. specifications a few years ago and now in new condition, in fact it is absolutely immaculate. You can move your furniture in today and start living, not five cents to be spent on decorating. Five large rooms, entrance and through hall, four-piece Pembroke bathroom. A beautiful plaster job and quarter-cut oak floors. Properly finished room in the basement, fireproof garage, laundry trays and playroom. This home must be sold as owner has left the city. $5,000 mortgage, low repayment. OFFERS INVITED.

RITHET CONSOLIDATED
LIMITED
Member Real Estate Board of Victoria
706 FORT STREET PHONE B 4251
Evenings: Mr. Belcher, G 3594; Mr. Levitt, G 6888; Mr. Ulrich, E 2526.

$2000 CASH
Balance Like Rent
A SIX-ROOM STUCCO HOME in spotless condition. This home has a large dining-room, open fireplace, guest-size dining-room, cabinet kitchen, Pembroke bathroom, two bedrooms. Upstairs one bedroom. Full basement with large room, extra plumbing, H.A. furnace. Separate garage. There is approx. four-fifths of an acre all cleared with lots of young fruit trees. Chicken house, and a nice flower garden. This home can be purchased with $2000 cash, balance like rent. Immediate possession.
Price..... **$7500**
Real Estate Dept. G 1611
Mr. Heppell—Evenings B 1878

Stewart Clark & Co.
Real Estate - Mortgages - Insurance
814 Pemberton Bldg. Phone G 1933

HIGH QUADRA
Comfortable FOUR-room older-type bungalow without basement in splendid condition; well located on two large park-like lots. Low taxes; genuinue value at..... **$4500**
Charles Kirke (Eve. Colq. 144X)

CITY—CLOSE IN
MARVELLOUS VALUE—Nine grand rooms producing $117 per month. Beautiful large living-room, dining-room 16x18, nice entrance hall, modern kitchen, double plumbing, FIVE bedrooms; full basement, air conditioned automatic oil heating; hardwood floors. Separate garage. Excellent location. A superb building well worth much more than the asking price. MUST BE SOLD AND REDUCED TO..... **$9850**
Mr. Hatch—Evenings G 4489

CAPITAL CITY REALTY
650 CORMORANT STREET G 1922

P. R. BROWN & SONS LTD.
GENERAL INSURANCE AGENTS
Member Real Estate Board of Victoria
1112 BROAD ST G 7171

$6850—OAK BAY
Two blocks from Beach Drive in the Willows area. One story old-type five-room well-built home with extra room in full cement basement. Everything in first-class condition and an ideal location for comfortable living.
For Full Details and Appointment to View Please Call Mr. Burton Jr.—Eves. E 1291

HIGH LOCATION SNAP!
A good residential avenue close to Christian Science Temple and Victoria High School. Neat, trim-looking semi-bungalow in splendid condition both inside and out. Four good rooms on main floor and three upstairs. Fireplace, cement basement, furnace and garage. An attractive garden with lawns, flowers, and fruit trees. No trouble to rent sleeping rooms here or would make an excellent family home. A fine property now being offered at a bargain price. Some terms..... **$5800**
Please phone Mr. Prisk for full details Evenings, G 3419.

EXCLUSIVE
A splendid four-room stucco bungalow. Full basement, separate garage, nice garden. Everything in first-class condition. High Gorge location. Owner leaving will accept near offer. Clear title..... **$6250**
Evenings, Mr. O'Toole, G 1275

GORGE
Good family home with large garden, fruit trees and greenhouse. This home has a nice entrance hall, large living-room with fireplace, dining-room, cabinet kitchen and nook. Den with fireplace, also two bedrooms and bathroom. There is an open stairway to three bedrooms and bathroom on second floor. Owner leaving city and will take terms.
Full price..... **$11,500**
Ask for Miss Courtnall, G 9217.

P. R. BROWN & SONS
LTD.
1112 BROAD ST. Phone G 7171
Established 1909.

L. M. ROSEVEAR
AND COMPANY, LIMITED
1115 LANGLEY ST. PHONE G 6041

SAANICH
A bungalow, five rooms and bathroom, basement, fireplace, practically all new plumbing fixtures, garage, large lot, good soil. Early possession. Price on terms.
Only $4650
One third cash, balance monthly.

VICTORIA
A five-room bungalow with three bedrooms if desired, basement, furnace, fireplace, laundry tubs, etc. Low taxes. Immediate possession. Clear title. Price on terms.
Only $4500
One third cash, balance monthly.

VICTORIA
A nice, clean, four-room bungalow, nice garden, garage. Clear title. Early possession. Low taxes. Cash price.
Only $3950

VICTORIA
A good buy in a well-located rooming house, eight rooms, basement, furnace, gas. A good suite for purchaser and approximately $1,500 income. Clear title. Early possession.
Only $7950

L. M. ROSEVEAR
AND COMPANY LIMITED
1115 LANGLEY ST. PHONE G 6041

FRANK S. GREEN LTD.
Exclusive
Bargain of the Month
HERE IS YOUR OPPORTUNITY TO BUY A MODERN FIVE-ROOM BUNGALOW AT A PRICE YOU WANT TO PAY. COMPARISON WILL PROVE YOU CANNOT DO BETTER IN VALUE. Well situated in a good district. Contains entrance hall, living-room 16x16 with fireplace, dining-room, all with hardwood floors, two spacious bedrooms and a four-piece Pembroke bathroom. Modern cabinet kitchen with large utility room off. Full cement basement with furnace and drive-in garage. THIS HOME IS INSULATED, WIRED FOR ELECTRIC RANGE, AND HAS COPPER PIPING THROUGHOUT. The entire place is in immaculate condition. Garden all planted and a bumper crop is evident. Call for appointment to inspect this at your convenience. TERMS ARRANGED.
FULL PRICE..... **$7600**
Mr. Ralph Sundin—Evenings G 1687

FRANK S. GREEN LTD.
723 FORT STREET PHONE G 4159

Home and Income
$5950 FULL PRICE. DANDY four-room siding bungalow in immaculate condition, consists of living-room with fireplace, two bedrooms, lovely cabinet kitchen wired for range, nice bathroom, light floors. Full basement with furnace, separate garage, TWO EXTRA ROOMS WELL FINISHED UPSTAIRS WITH SINK, RENTED AT $35 per month.

$5950—FAIRFIELD SITUATED NEAR FIVE POINTS. CITY. Five-room bungalow with fireplace, basement, furnace (oil). Nice garden lot, ½ a block from bus.

McCANDLESS REALTY
844 FORT STREET PHONE E 6111
Evenings, Mr. Rogers, G 8806

VERNON MARTIN & Co.
LTD.
735 VIEW STREET B 4266

Lovely Cottage by the Sea, in OAK BAY
Two nice bedrooms, modern kitchen with view nook. Living-room, 16 x 14, with fireplace. Four-piece bathroom. Whole house insulated. Average-size lot.
Price..... **$8850**
Listing 1474.
Evenings, Phone Mr. Martin, G 5763
Member of the Real Estate Board of Victoria

BROWN BROS.
16 ACRES
AND A TROUT STREAM PASSES YOUR FRONT DOOR
Yes! This is an ideal setting and located only 20 minutes' drive from the city. Strategically situated on the bank of this crystal clear stream is a new stucco bungalow. Lovely large living-room, tile fireplace and carpeted wall-to-wall. Two bedrooms, four-piece Pembroke bathroom, bright kitchen with quality lino and wired for electric range. Utility room off the kitchen. Large attached garage and spacious workshop. If you are a lover of nature and appreciate peace and quiet THIS IS IT.
Only..... **$8950**
Please Ask for Mr. Woodley
Evenings, G 0756

BROWN BROS. LIMITED
(Established 1918)
1125 BLANSHARD STREET
PHONES — E 1183-4, E 1816
(Members of Real Estate Board of Victoria)

BERNARD & CO.
DUPLEX
Well located in the Fairfield district. This side by side duplex has hardwood floors, Pembroke bath; full cement basement with hot-air heating and drive-in garages. One side vacant and possession of other side in 30 days. Can be rented for $65 per month each side. A perfect investment at
$12,900
See Mr. Severson; Eves. E 0180.

BERNARD & CO.
629 FORT ST. B 5316

Handyman's Special
$3900 Full price for this partly completed four-room bungalow. Full basement, drive-in garage and two lots in Saanich 2½-mile circle. $950 coming on mortgage which will approximately complete house. A very good opportunity for a handy person, to get a new modern home at a low price.
Cash to handle..... **$2600**

MICHAEL BROTHERS
E 7841 636 JOHNSON ST. E 8042
Evenings call Mr. Michael, G 5106.

Auto Display

Special for Austin A-40
5000-MILE SERVICE
1. Add grease to front wheel bearings and check.
2. Service air cleaner.
3. Change transmission and differential lubricants.
4. Service shock absorbers.
5. Replace oil filter cartridge.
6. Check and tighten undergear.
7. Lubricate speedometer drive.

Special Price $7.50—Parts Extra
Thomas Plimley Limited
1010 YATES STREET VICTORIA, B.C.
PHONE G 7161

SMART USED CARS
Every One a BARGAIN

1946 PLYMOUTH SEDAN	$1750
1946 PONTIAC SEDAN	$1750
1947 FORD SEDAN—Has a radio and heater	$1795
1938 DE SOTO FOUR-DOOR SEDAN	$1025
1936 HUDSON SEDAN	$425
1930 CHRYSLER SEDAN	$195

VALUES IN TRUCKS

1947 FORD PANEL	$1595
1947 FORD PICK-UP	$1495
1949 FORD PICK-UP	$1625
1940 FORD 2-TON DUMP TRUCK—Has wood box. Priced at only	$895

NATIONAL MOTORS LTD.
819 YATES ST. G 8177

O.K. USED CARS
AT
WILSON'S

1948 CHEVROLET SEDAN—Equipped with heater, defroster, fog light and back-up light. Good value at	$1895
1947 CHEVROLET SEDAN with a radio and heater. A real buy at	$1650
1947 CHEVROLET 2-DOOR SEDAN—Excellent value at	$1550
1946 FORD FORDOR—An exceptionally clean car that has had the best of care. Only	$1525
1936 PACKARD SEDAN—Radio, heater and new seat covers. Buy it for	$750

O.K. USED TRUCKS

1944 MAPLE LEAF 2½-TON CAB AND CHASSIS—Brand new motor and thoroughly reconditioned	$1195
1948 MERCURY ¼-TON PICK-UP—Less than 10,000 miles, and equipped with heater and defroster	$1495
1942 INTERNATIONAL ½-TON PANEL in good condition and newly painted. A good truck and ready to go at	$950

WILSON MOTORS Ltd.
YOUR CHEVROLET DEALER
YATES at QUADRA E 1167

Auto Display
(Continued)

REDUCED TO SELL
AT
Wilson's Bargain Lot
1939 HUDSON SEDAN in beautiful condition throughout. Only one owner who has kept it spotlessly clean and mechanically perfect. The kind you hear about but seldom see.
Reduced to..... **$1095**
WILSON MOTORS Ltd.
VIEW ST. BARGAIN LOT
916 VIEW ST. E 1167

PRICED TO SELL
1947 DODGE CUSTOM SEDAN
1941 DE SOTO CUSTOM SEDAN
Both These Cars Are Immaculate and One-owner Cars.
J. M. WOOD MOTORS
DODGE—DESOTO—DODGE TRUCKS
1061 YATES G 7196

AUTOMOTIVE REPAIRS AND SERVICE
WITH COURTESY and EFFICIENCY
E 0641
HAWKES BROS. GARAGE
404 MOSS ST.

Maynard & Sons
Auctioneers Since 1902

Instructed by the different owners (two in particular), we will sell at our Salesrooms:
731-733 JOHNSON STREET
WEDNESDAY, 1.30
A Choice Selection of
Better-Class
FURNITURE and Effects
Featuring, among other pieces: 2 very good Chesterfield Suites, nice Chrome Tube Converto, several good Uph. Easy Chairs, Walnut Dropleaf Gate-Leg Table, Walnut Coffee and End Tables, Metal Frame Card Table and 4 Folding Chairs to match, round Oak Occasional Table, Portable and Console Radios, nice Carpets, Oak Dining-Room Suite, nice 6-pce. Dinette Suite, very good Walnut Bedroom Suite and nice Steel Beds in single and full size, Child's Steel Cot, very good Dressers and Chest of Drawers, almost new Gurney Gas Range, and other Ranges, Circulating Heaters, 2 good Outboard Motors, G.M. very good Apartment-Size Electric Refrigerator, Ice Refrigerator, very good National Cash Register (10c to $60), good Canning Machine, Porter-Cable Portable Belt Sander with extra belts, Electric Washing Machine, etc.
Complete List Later
10 A.M. CAR SALE
1946 Plymouth
4-Door De Luxe Sedan, with Heater and Defroster . . . also
'32 Dodge 4-Door Sedan
10.30 Basement Sale
4-Cyl. Motor Bike
Bath, Iron Gates, Ranges and assortment of Odd Furniture, etc.
Particulars Later
MAYNARD & SONS — Auctioneers
731-733 Johnson Street G 5921

TENDERS

SEALED TENDERS, addressed to the undersigned and marked "Tender for Stores Building at Victoria," will be received up to 12 o'clock noon, E.D.S.T., Wednesday, August 17, 1949, for the Construction of a Stores Building for Departmental District Marine Agency at Victoria, B.C.

Plans specifications, labour conditions, form of contract, and tender forms may be obtained on application to the District Marine Agent, Department of Transport, 1002 Wharf St., Victoria, B.C., or from the Chief Purchasing Agent, Department of Transport, Ottawa, Ontario, upon receipt of an accepted cheque made payable to the Receiver General of Canada for the sum of $10.00. This cheque will be returned upon the return of the plans and specifications in good condition.

Each tender must be accompanied by a certified cheque on a chartered Canadian bank equal to ten per cent (10%) of the tender price payable to the order of the Receiver General of Canada, which cheque will be forfeited in the event of a tenderer refusing to enter into a contract on the basis of his tender, if called upon to do so, or failing to satisfactorily complete such a contract. Cheques of unsuccessful tenderers will be returned.

Any tender not accompanied by a security deposit as described will not be considered.

The Department does not bind itself to accept the lowest or any tender.

F. T. COLLINS,
Secretary.
Department of Transport,
Ottawa, Ontario, July 21, 1949.

Penman ADVERTISING

Authorize $1,274,839 Building In Victoria During July Alone

Building permits for construction valued at $1,274,839 were issued by the city building inspector's office during the month of July. This figure does not include value of plumbing and wiring for which additional permits were issued.

A $1,012,000 permit for construction of thee provincial government's new office building on Government Street accounted for a major portion of the total.

Other permits issued for 23 new dwellings, including single-family homes, duplexes and apartments, accounted for $262,839 of the total.

Although 35 building permits were issued for construction of $374,513 worth of homes in July, 1948, city building officials said the average between this year and last was approximately the same because there was a one-week holiday shutdown by Victoria building trades this July.

SAANICH BUILDING

In Saanich, value of building permits issued up to the end of July this year was slightly over the figure for the same period last year.

The first seven months of 1949 saw 651 permits worth $1,701,957 granted. This figure included 336 papers for dwellings, their value $1,530,650. Figures for the same period of 1948 were: 836 permits, value $1,695,188, including 332 dwellings worth $1,506,525.

While more permits were issued for July this year than the same months last year, total value was down. Figures are: July, 1949—96 permits valued at $184,657; 35 for dwellings worth $140,000; July, 1948—94 permits valued at $219,500; 43 dwellings, $182,100.

Fourteen permits were issued by the Esquimalt building superintendent during the month for work totaling $39,335.

Seven of the 14 permits were for dwellings, amounting to $38,000. The others were for miscellaneous constructions, valued at $1,335.

During July of 1948, permits issued amounted to $107,040 in value.

Since Jan. 1 of this year, permits have been taken out for $107,040 worth of construction. This is $67,705 below the figure for the corresponding period of last year when permits totaled $509,160.

Additional Victoria's beautiful gardens will be opened to the public this week in aid of the Community Chest. Visitors will be welcomed between 10 and 5 in the following gardens: Tuesday, Mrs. R. H. Edgell, 3230 Beach Drive; Wednesday, Mr. J. G. Worth, 273 King George Terrace; Friday, Hon. and Mrs. R. W. Mayhew, 3125 Beach Drive, and Saturday, Mrs. R. H. Edgell, 3230 Beach Drive.

Maynard & Sons
Auctioneers and Appraisers
Since 1903

Instructed by the executors of the estate of the late Arthur H. Bennett and other clients, we will sell, in our Salesrooms:
731 - 33 Johnson
Thursday and Friday
COMMENCING EACH EVENING AT 7.30
Choice Selection
ANTIQUE FURNITURE
AND FURNISHINGS
Fine Chinaware, Figurines, Brassware, Copper, Glassware, Silver, Sheffield Plate, Linens, 22 Exquisite Persion Rugs, Oil Paintings and Water Colors, Chinese Works of Art, Grandfather's Clocks
Also featuring such as: Several fine Bow-Front Chests of Drawers, large and small Gentlemen's Wardrobes, fine Sheraton Dropleaf Table, Victorian Davenport Desk, mahogany and Walnut (inlaid) Ladies' Writing Desks, exquisite (small) Oval Mahogany Inlay Specimen China Cabinet, fine Glass-Doored Bookcases in Mahogany and Walnut, choice Inlaid Tip-Up Tables, Victorian Dropleaf Inlaid Hall Table, very fine Rosewood Bureau Desk, Victorian Occasional Chairs, choice Rosewood Settee, Bric-a-Brac Cabinets, Sheraton-Style Sideboard, Empire Settee, Georgian and Victorian Swing Mirrors, fine Mahogany Dining Tables, Mahogany Jardiniere Stands, Mahogany and Walnut Footstools, Beautiful Sheraton Sideboard (small size) in lovely condition, Mahogany Marble-Top Washstands, Carved Hall Chairs, Wall Mirrors, Curates, English Oak Coffer and Settle, Mahogany Chefrobe, Dressers, 6 fine Carved Empire Drawing-Room Chairs in gilt and antique brocade, Chippendale Chairs, sets Dining Chairs, Victorian Mahogany Dining Tables.

Oriental Works of Art: Fine Teakwood Bric-a-Brac Cabinets and Chairs, large Plaques, beautiful double-door Cabinet in red lacquer and gilt, Vases, Ornaments, Ivories, etc.

Brass, Bronze and Copper Pieces, such as: Coal Buckets, Jardinieres, Vases, Figures, Bowls, Companion Fire Sets, Tea Kettles on stand, Candelabra, Wood Boxes, Fire Screens etc.

Chinaware and Porcelain, such as: Several pieces of Onion Pattern in Meissen, Coalport Indian Tree Pattern, Limoges in various patterns, English Tea Plates, Royal Doulton, Bisque Figurines and Candelabra, set of 12 Belleek Heart-Shaped Nut Dishes, Royal Worcester Vases and Jugs, China Powder Boxes, Umbrella Stands, Dresden Style and other fine Table Lamps, large Jardinieres, Ornaments, etc.

Cut Glass Water Jug and Matching Glasses, Bowls, Dishes, Silver, Sheffield Plate, Flatware.

Oil Paintings and Water Colors by, and attributed to, J. Clark, R.S.A.; J. B. Pyne, R.B.A.; E. Polt, E Cantrey, E. A. Waterson, R. H. Carter, Fred Taylor, R.I

Very Important Collection of 22 Persian Rugs in Magnificent Colors and ranging in size from 12.0x15.0 to 4.0x 6.0 and smaller, also Saddle Bags, and including Exquisite Bokharas, Senna, Kazak, Sarabund, Hamadan, Kashan, Bijar, etc., all in excellent condition.

Miscellaneous Items, such as Greenheart and Hardy Fishing Rods, fine Telescope, Sextant, old Letter Press, fine Marble Statue of Dante's Beatrice, fine Table Linens, Jewelry includes fine Cameo Necklace, etc.

ON VIEW
Wedr., 9 a.m. to 9 p.m. (Evening)
Thursday, 9 a.m. to 5.30 p.m.
Sale Commences Thursday Evening at 7.30 and Friday Evening at 7.30.
MAYNARD & SONS — Auctioneers
731-733 Johnson Street G 5921

Maynard & Sons
Auctioneers and Appraisers
Since 1903

Instructed by C. S. Yarwood, trustee in
BANKRUPTCY
we will sell
The Entire Stock and Furnishings
OF
Dobb's Distinctive Designs
1031 FORT
TOMORROW, 2 P.M.
Comprising:
IMPORTED MATERIALS IN SUIT, SKIRT, DRESS AND COAT LENGTHS
Also Blouses, Nightgowns (with matching Negligees), Housecoats in satin and wool, Evening Gowns, Suits, Coats, Hosiery, Belts, Perfumes, Hankies, Trimmings, Patterns, etc.
FURNISHINGS, such as:
2 SINGER ELECTRIC SEWING MACHINES
Cutting Tables, Tailor's Steam Iron, Scissors, Pinking Shears, Fluorescent Ceiling Fixture, 2 Oil Circulating Heaters, 2 small British Rugs, Chrome and Plastic Window Display Stands, pair of Carved Oak Hall Chairs, as new Findlay Gas Range, Bed Chesterfield, Wall Mirrors, Kidney Dressing Table and matching Drapes, Walnut Dinette Table and Chairs, Sunproof Roller Blinds, Door Chimes, etc.
ON VIEW
TODAY—12 to 6 p.m.
TOMORROW—9.30 a.m. to Sale Time
MAYNARD & SONS - Auctioneers
731-733 Johnson St. G 5921

ONE MINUTE NEWS ABOUT JOHNS-MANVILLE

Pull Extra Room Out Of Hat!

Almost every family has ideas about building an extra room in the basement or attic. And, its' magical the way you can, with a versatile building board called Johns - Manville Flexboard.

There's no trick to using Flexboard. Made of asbestos and cement, these large 4x8-foot sheets are easy to saw, easy to nail and will conform to moderately curved surfaces. Flexboard is ideal for partitioning or modernizing the kitchen or bathroom. And because of its rock-like composition, it is excellent for exterior use. It won't burn, rot or decay and never needs paint to preserve it!

For complete facts and free Flexboard folder write Johns-Manville, 1206 Homer St., Vancouver, or see your nearest J-M dealer.

TODAY'S STOCK QUOTATIONS

Vancouver

(By Hagar Investments Ltd.)

	Bid	Asked
OILS—		
Anaconda		9
Anglo-Canadian	320	335
A.P. Con.	16	18
Atlantic	67	70
British Dominion	19	20
C. and E. Corp.	440	465
Calmont	31	35
Central Leduc	67	75
Commoil	35	--
Commonwealth	66	70
Dalhousie	--	37
East Leduc	18-4	21
Foothills	232	--
Globe Oil	45	53
Hargal	11-2	12
Home Oil	950	1000
Leduc West	--	65
McDougall Segur	8	9-4
Mercury	9-4	--
Okalta	135	--
Pacific Pete	245	248
Royal Canadian	6-4	--
Sunset	--	19
Superior	33	--
Vanalta	19	--
Royalite	45	--
MINES—		
Bavonne Cons.	5-4	--
Bralorne	980	990
Bridge River Con.	3	--
B.R.X. (1935)	7-2	--
Canusa Caribou	11	--
Caribou Gold	112	120
Congress	3-4	3-6
George Copper	6	--
Golconda	36	--
Grandview	15	--
Grull Wihksne	4	4-2
Hedley Mascot	24	--
Highland Belle	54	--
Island Mountain	123	--
Pacific Nickel	16	17
Pend Oreille	435	--
Pioneer Gold	330	335
Premier Border	3-4	4
Privateer	19	--
Quatsina Copper	6-2	--
Reeves McDonald	235	240
Reno Gold	4-4	6
Sheep Creek	118	125
Silbak Premier	40	42
Silver Ridge	--	24
Taylor Bridge	35	40
Utica	8	10
Vananda	15	20
Wellington	1¾	2-4
INDUSTRIALS—		
B.C. Forest Prod.	--	275
B.C. Turf	37	--
Burrard Drydock A	750	--
Cdn. West Lbr.	312	325
Capital Estates	1125	--
Coast Brew.	335	340
H. R. MacMillan A	875	900
Pacific Coyle	38	--
Powell River	3750	3800
Sun Publishing	1675	1775
Westminster Paper A	--	900
Do. B	235	300

Closing Averages

Dow Jones Averages:

30 industrials	176.84	up .92
20 rails	44.95	up .18
15 utilities	35.85	up .13
65 stocks	62.69	up .29

Volume, 860,000 shares.

Montreal Averages:

Industrials	117.30	off .80
Utilities	71.00	off .20
Combined	101.80	off .70
Golds	65.35	up .40
Papers	268.22	off 4.12

Sales, 44,600.

Chicago Grain

(By H. A. Humber Ltd.)

	Open	High	Low	Close
Wheat—				
September	205⅝	206¼	204½	204½
December	208⅝	209¼	207½	207½
March	208¼	208¼	206¼	206¼
May	201½	202¼	200¾	200¾
Corn—				
September	128⅝	129¾	128¼	128½
December	116½	117¼	115¾	116⅝
March	119⅝	119¾	118⅝	119¼
May	119⅝	121¼	119⅝	120⅝
Oats—				
September	65⅝	66⅝	65⅝	65⅝
December	65⅝	66¼	65¼	65¼
May	62⅝	63¼	62¼	62⅝
Rye—				
September	151½	153¾	151¼	151½
December	154	156⅞	154	154½
May	155	156	152½	154¼

Prospectus of Canadian Investment Fund, Ltd., obtainable from your own investment dealer.

CALVIN BULLOCK, LTD.

Montreal

(By James Richardson & Sons)

	Bid	Asked
Can. Invest. Fund	--	490
Can. Bank of Comm.	33½	--
Dominion Bank	25¾	27
Imperial Bank	--	29½
Bank of Montreal	25¾	26
Bank of Nova Scotia	34¾	--
Royal Bank	24¾	25¼
Bank of Toronto	37	37½
Atlas Steel	10½	10⅞
Abitibi com.	12	12¼
Do. pfd.	17⅞	18
Algoma Steel	38¾	39¾
Aluminum com.	47⅞	48⅝
Do. pfd.	25½	--
Asbestos Corp.	23¼	24
Bathurst A	18	18½
Bell Telephone	42	42¼
Brazilian Tract.	19⅝	19½
B.A. Oil	--	24½
B.C. Forest Prod.	2⅝	2½
B.C. Power A	25	--
Brown com.	2	2¼
Do. pfd.	72	73
Bruck Mills A	14¾	--
Do. B	4½	4¾
Building Prod.	30	30½
Bulolo Gold	12½	13½
Can. Dom. Sugar	20¼	20¾
Can. Malting	43	47
Can. Nor. Power	9	9½
Can. Steamships com.	12½	13¾
Do. pfd.	35½	36
Can. Cement	25	25¼
Can. Breweries	20¾	20½
Can. Bronze com.	19½	20
Can. Car & Fdry. com.	10¾	11
Can. Celanese	21¾	21½
Can. Dredge & Dock	24½	24½
Can. Indus. Alcohol	8¼	8½
Can. Locomotive	--	27
C.P.R.	13¾	14¼
Can. Vickers	68½	73
Cockshutt Plow	11¼	12¼
Comm. Alcohol	2½	2¾
Cons. Paper	14¾	15
Consumers Glass	21	22
Distillers Seag.	18	18¼
Dom. Bridge	34½	35¼
Dom. Engineering	43¼	--
Dom. Found. & Steel	24	24½
Dom. Woollens	--	12
Dom. Steel & Coal B	15¾	16
Dom. Stores	--	27
Dom. Tar & Chem.	23	23¼
Dom. Textiles	11¼	11¾
Donnacona Paper	14¾	15½
Dryden Paper	13½	15
Eddy Paper	15	15½
Electrolux	12	12¾
Famous Players	14	14¼
Fanny Farmer	30½	31
Fleet Aircraft	145	150
Ford of Can. A	22¾	23¼
Foundation Co.	26	27
Fraser Co. V.T.	19	19½
Gatineau Power	16	16½
Gen. Steel Wares	14½	14¾
Gypsum Lime	14¾	15¼
Hamilton Bridge	9	9¼
Howard Smith	29	30
Imperial Oil	17¾	17¾
Imperial Tobacco	13¾	14
Indus. Accept.	22½	22¾
Inter. Bronze Powder	4	4¾
Inter. Nickel	31¾	31¾
Inter. Paper	52¼	52½
Inter. Pete	8	8½
Jamaica P.S.	12½	13½
Lake of Woods	24	24¾
Lowney, Walter M.	14½	14¾
Maple Leaf com.	8¾	9
Massey Harris com.	16¾	17
Do. pfd.	--	24½
McColl Front. com.	12	12½
MacMillan A	9	9¼
Do. B	6	7
Minn. & Ont. Paper	12¾	13
Mitchell, Robt.	18	18¼
Molsons Brew.	37	37½
Montreal Loco.	19¾	20½
Moore Corp.	69	70
National Brew.	36½	--
National Drug	10½	--
National Steel Car	18	18½
Ogilvie Flour	21½	21¾
Page Hersey	37¼	37½
Power Corp.	13¾	14½
Price Bros.	50½	50½
Quebec Power	16	16¼
St. Law. Corp. 1st pfd.	18¼	18¼
St. Law. Paper 1st pfd.	70	73
Sick's Brew	17	17½
Southam Co.	19¾	20
South. Can. Power	17½	18
Standard Chem.	6¼	6½
Steel of Can.	82¾	83½
Taylor P. & C. com.	5	5½
Do. pfd.	9¾	10

A. E. Ames & Co.
Limited
Investment Securities

Royal Trust Building • 612 View Street, Victoria, B.C.
Telephone: E 4171

TORONTO MONTREAL WINNIPEG VANCOUVER NEW YORK LONDON, ENG.

BONDS
STOCKS
GRAIN

Established 1857

COMPLETE QUOTATIONS AND STATISTICAL SERVICE

JAMES RICHARDSON & SONS
Government at View Telephone GArden 1138

ELECTRIC MOTORS

¼ h.p. ⅓ h.p. ½ h.p. ¾ h.p. 1 h.p.

110 Volts Single Phase

Guaranteed

All New Motors — Priced to Sell

• • • •

ELECTRIC FITTINGS

Switches — Fuse Boxes

Receptables and Boxes

Outlets and Covers

For Your Shortage — See Our Surplus

CAPITAL IRON & METALS LTD.
1824-1832 STORE STREET G 2434 - G 8441

New York

(By H. A. Humber Ltd.)

	Closing Bid.
Allied Chemicals	176
American Can	91
American Tobacco	70¼
American Smelter	45⅝
American Tel. and Tel.	142¾
Anaconda Copper	28½
Atchison Topeka	84¾
B. and O. Railway	8½
Bethlehem Steel	27⅞
Canadian Pacific Railway	12
C. and O. Railway	32⅛
Chrysler	51⅝
Con. Edison	24⅛
Commonwealth and Southern	4⅝
Du Pont	47⅞
Eastman Kodak	41½
Erie Railroad	10
General Foods	43½
General Electric	37¼
General Motors	62⅛
Goodyear Tire	40⅝
Great Northern	36½
Inter. Harvester	25
Inter. Nickel	28½
Johns-Manville	39
Kennecott Copper	47¼
Loew's Theatre	18⅝
New York Central	9⅞
Norfolk and Western	50¾
Northern Pacific	13½
Procter & Gamble	66⅝
Republic Steel	20
Scheniley Distillers	26⅞
Standard Oil California	64¼
Standard Oil New Jersey	66¼
Sears Roebuck	41½
Socony Vacuum	13⅝
Southern Pacific	37½
Southern Railway	30⅝
Texas Corp.	55⅝
Union Carbide	39¼
Union Pacific	80
United Aircraft	31¾
U.S. Steel	23⅞
Westinghouse Electric	34⅝
Woolworth	49½

Four, Not Five Men On Fishboat Which Foundered Off Coast

A million-to-one rescue chance saved the lives of four British Columbia fishermen, when their fishboat was wrecked Saturday off Cape Caution, 250 miles north of Victoria.

Crew of the fishpacker Grier Starratt, the four scrambled into a skiff when their vessel perished in high rocks in dense fog and darkness.

Shortly afterwards, the gillnetter KA appeared on the scene to pluck the shipwrecked seamen from the treacherous waters.

The four are: Doug Nichol, captain, Vancouver; Shirley Cottell, Mission, mate; Jim Lowe, Vancouver, engineer, and Vic Palmer, Vancouver, cook.

All four are now at Cascade Harbor, on Nigez Island, off Vancouver Island's east coast.

Teddy Nichol, 12-year-old son of the captain, did not make the trip with his father. He had been left at Cascade Harbor before the Grier Starratt left port. Earlier it was thought he was aboard the fishboat. Lost were 40,000 sockeye salmon, worth an estimated $13,000.

(Earlier story on page 2.)

Unions Certified For 18 Groups Employees

• Certificates of bargaining authority were granted last week to 16 unions, forming 18 different groups of employees in various parts of the province, one in Victoria, it was learned today from the Labor Relations Board.

The local group includes maintenance electricians of Royal Jubilee Hospital. Their bargaining authority is Local 230 of the International Brotherhood of Electrical Workers, A.F.L.

Two other certificates of the 18 were for workers in Nanaimo.

Retail Clerks' Union, Local 279, A.F.L., was certified for employees of Canada Safeway Co. Ltd., working as grocery and food clerks at 493 Wallace Street of the up-island city; General Truck Drivers and Helpers' Union, Local 31, A.F.L., was certified for truck drivers and swampers of Schofield and Malpass Ltd., Fitzwilliam Street, Nanaimo.

Hospital Complains Of Road Conditions

A complaint regarding condition of the roads in the vicinity of St. Joseph's Hospital was received at City Hall today from Sister Superior Rose Mary.

"On our own, but especially at the repeated requests from doctors and visitors, I would hereby wish to draw your attention to the deplorable state of the roads in the vicinity of the hospital," the sister superior wrote.

"Further, I might point out the very unkempt condition of Rupert, from Fairfield Road to Humboldt Street."

It also was suggested in the letter that the bus stop at Collinson and Rupert be moved to Fairfield and Rupert. The sister superior said the reason for this request was "that all and sundry types of humanity use the wall of our nurses' home as a settee which takes from the good appearance of our institution."

A bad cut on the right cheek and a bruised eye was suffered by Westley E. Coome, 80, of 3049 Millgrove Street, Saturday night when he was struck by a ball at Athletic Park. He was in the bleachers and a foul ball was responsible. City police took him to hospital for treatment.

Along the Waterfront

To Rename Alice, Adelaide For Mediterranean Service

The Greeks have a word for it—in fact, they have two words.

They are Angelica and Aegeon—and they are the names by which the retired C.P.R. coastal steamers Princess Adelaide and Princess Alice, respectively, will be known.

The veteran ships, purchased recently by Typaldus Bros., ship operators of Piraeus, Greece, for service in the Mediterranean, are now being made seaworthy at the Outer Wharf plant of Victoria Machinery Depot Co. Ltd. and will likely leave for Greece late this month.

Spyro Typaldus, partner in the firm which purchased the ships, told the Daily Times today he will fly to New York tonight or Tuesday where a Greek official known as the consul-harbormaster would officially change the registry and names of the ships.

The new names will be painted on the vessels before they sail for Greece via the Panama Canal. The Angelica—or Adelaide—will leave first.

Both ships are having extra fuel tanks installed, and will be drydocked for cleaning before leaving.

SKELETON CREWS

Skeleton crews of 19 men will man the ships on their ocean voyages. When in service in the Mediterranean, each will have a crew of about 78 men.

Currently in the city seeing to the work being done to the Adelaide is Capt. John Papadakis of Piraeus.

A veteran of 40 years at sea, during which time he has covered most of the globe, Capt. Papadakis will retain command of the Adelaide when she goes into service out of Greece.

He said today one of the two ships will carry passengers between Alexandria, Egypt; Marseilles, France; Genoa, Italy, and Piraeus, while the other will travel between the Greek mainland and islands of the Aegean Sea. It has not been decided which ship will go on the longer Mediterranean run.

Incidentally, the Alice is being renamed after the Aegean Sea, but Capt. Papadakis says the spelling in English letters, as done by a Greek, would be Aegeon.

Light Winds, Colorful Novelty Events Mark Yacht Club Regatta

Though speedy sailing was hampered by lack of a steady breeze, the Royal Victoria Yacht Club's annual regatta proved entertaining Sunday to hundreds of citizens at Cadboro Bay and along the Oak Bay waterfront.

Novelty events livened up proceedings as about 50 balloons were loosed over the bay and small craft scampered around picking them up. Dick Moore, in his Hyak, took first prize with the greatest number of balloons.

Dick Vogel won the treasure hunt, while the rowing races—in which contestants are in tiny punts—were won by Ned Ashe and Isobel Vogel.

Mr. and Mrs. H. Cole took honors in the scarf sailing race, with G. Nickells crossing the finish line first in the "bang and go back" event, in which boats of all sizes and speeds took part.

RETAIN WHALER TROPHY

In the whaler races between the yacht club and the navy, one of the highlights of the two-day regatta, top honors went to the former with a total of 34 points to the navy's 27. The yacht club thus retained possession of a trophy donated last year by the navy for the event.

Max Young and his crew, consisting of William Stein, Peter Young, Marilyn MacLeod, Pamela Golby and Donna Whiting, proved the standout group in the whaler class, coming first on both Saturday and Sunday afternoons.

Yacht club whalers gained a total of 20 points to 16 for the navy on Saturday, and on Sunday 14 against 11 for the navy.

Strong tides on Saturday and lack of wind on Sunday caused the heavy whalers some grief, with only three R.V.Y.C. boats and two navy boats finishing on Sunday.

COLORFUL SCENE

The several classes of sailing craft made a colorful marine scene as they navigated the courses off Cadboro Bay and Oak Bay.

Results of races were:

Auxiliary Cruisers — First, Buccaneer, H. Wallace; second, May D, Ned Ashe; third, 3 L's, N. Sorenson.

Lightnings — First, Pastime, W. Vogel; second, Hyak, R. Moore; third, Ariel, Eric Dowell.

Stars—First, Vela, Alf Evans; second, Aquila, Pete Townshend; third, Merrilees, G. Darimont.

Comets—First, Bip, F. Harley; second, Stardust, G. Nickells.

Snipes—First, Stormy, Vi McConaghy and Riske, D. Roberts, tie; second, Panamanja, J. Merston.

Mariners Advised Of Changes In Navigation Aids On This Coast

J. C. Lessard, deputy minister of transport, announces in a departmental bulletin from Ottawa information regarding aids on this coast.

Characteristic of the light on East Point, Saturna Island, Strait of Georgia, has been changed. The white light, erected on a skeleton steel tower surmounted by a drum-shaped rotating beacon, has two beams 180 degrees apart flashing every 15 seconds with fixed red light below.

The white light is 121 feet above high water and can be seen for 19 miles. The red light 102 feet above high water.

The white light is visible over an arc of 271 degrees from 149 degrees through south, west and north to 60 degrees. The red light is visible over an arc of 62 degrees 30 minutes from 149 degrees through south to 211 degrees 30 minutes.

NANAIMO HARBOR

A red and a green light and a foghorn have been established on the new Canadian Pacific Railway Company wharf at Nanaimo Harbor. The red and green lights are fixed lights, 11 feet above high water. Both are mounted on posts on corners of the wharf and are visible from all points of marine approach.

The red light is on the northeast corner of the wharf, the green light on the northwest corner.

The fog alarm is located by the red light mentioned above and points northeast. Its characteristic is: Blast one second, silence one second.

A light has been established on Godkin Point, Hope Island, entrance to Bull Harbor, Vancouver Island — lat. N. 50 degrees 53 minutes 42 seconds; long. W. 127 degrees 55 minutes 40 seconds.

The light, which is unwatched, is 36 feet above high water and visible from all points of marine approach.

It is on a concrete base surmounted by a mast with a red lantern on top.

Characteristic is flashing white, automatically flashed at short intervals.

Thief Tackled By Victim Of Robbery

William Cassidy succeeded in saving his trousers and shoes at 2.30 Sunday morning when he tackled the fully-clothed man who was making off with them in one of the dormitories of the Prince Robert House.

According to Detective Maurice Wilkinson, Cassidy was awakened by a noise and on seeing his belongings in possesion of a man who was tip-toeing out of the room immediately went after him.

A scuffle took place in the hallway. The thief dropped the stolen articles and made off.

A police check of suspects has failed to uncover the responsible party.

Power Boat Added

An addition to the Royal Victoria Yacht Club's power boat fleet touched salt water for the first time today when she was lowered into the sea at the Bay Street plant of Victoria Machinery Depot Co. Ltd.

She was the 30-foot pleasure craft Sealanes, built by D. James, in the back yard of his home at 1414 Monterey Avenue.

Mr. James, who has built several other boats, is proud of his latest effort. The completely modern boat is powered by a six-cylinder gas engine which will give her a speed of about 13 knots.

Woodwork finish is of teak and mahogany and she has sleeping accommodation for four. Features are dual ignition, fastenings of bronze and a keel made of greenheart wood from British Guiana. Pump and toilet facilities are electrically operated.

Mr. and Mrs. James plan to take a cruise through coastal waters in their new boat later this summer.

Ships, Sailors Prepare To Meet Public Navy Week

Navy Week plans are well under way in the ships and establishments of the Pacific Command of the Royal Canadian Navy.

The traditional naval welcome will be extended to the public of Greater Victoria and visitors to Vancouver Island when they "meet the Navy" during the "open house" days in Navy Week, Aug. 8 to 14.

The shipwright shops in the Esquimalt Dockyard and in H.M.C.S. Naden are humming with activity these days, as displays and signs are prepared.

The dockyard shops will be in full operation, and visitors will be able to see technicians, both naval and civilian, engaging in the all-important work of repairing and maintaining, fitting and modifying the complex equipment used by a modern navy. The cruiser Ontario, the destroyers Athabaskan and Crescent, the frigates Antigonish and Beanconhill . . . will hold open gangway on Wednesday and Saturday. Each ship will display an interesting phase of navy life and training.

Parades in Victoria, sunset ceremonies, a dance, baseball and softball games and many other events will round out the seven-day celebrations.

Steamship Official Aboard Mattawunga Now At Ogden Point

Norwegian freighter Mattawunga is now at Ogden Point loading 475,000 feet of lumber for Australia, Ken Briggs of King Bros., shipping agents, reports.

The ship arrived here from Coos Bay, Ore., Sunday evening with Morse Frazier, vice-president of General Steamship Company, San Francisco, agents for Trans-Atlantic Steamship Co., owners of the Mattawunga, aboard.

Also aboard was a vice-president of the Standard Oil Compan of California.

Mr. Briggs said the Canadian freighter Oceanside is expected here Tuesday to load 550,000 feet of lumber for the United Kingdom.

Due here late Tuesday or on Wednesday for lumber is the Valognes. She will take on 500,000 feet for the Atlantic seaboard of the United States.

Other ships expected here this week are the Ionian Trader Thursday and the Theofano Livanos, due Saturday or Sunday. The former will load 300,000 feet of lumber for Australia, the latter, 500,000 feet for Britain.

'Y' Members Return From 1,500-Mile Cruise To Alaska

Fifteen members of the Y.M.C.A. returned to the city Sunday night following a 1,500-mile cruise aboard the cabin cruiser Songhee to Hyder, Alaska.

The two-week cruise was highly successful, program director Bob Morrison of the Y.M.C.A. said today.

En-route to Hyder, the party stopped at various fishing villages and were guests of a conducted tour of the fish cannery and cold storage plant at Namu, B.C. This plant is the second largest of its kind on the Pacific coast.

At Hyder the party was driven to the glaciers near the town by members of the Canadian customs.

At Bella Bella, en route home, the group was entertained by officials of the United Church Mission Hospital.

Next summer's cruise for "Y" members is scheduled to leave the city Aug. 14 for a one-week trip to Princess Louise Inlet. The Portland Y.M.C.A. which will accompany the local association on this trip announces there are four vacancies on its boat and local "Y" members are invited to fill the vacancies.

No Harsh Laxatives for two years!

"Had a terrible time with constipation before eating KELLOGG'S ALL-BRAN daily. Now, doing fine, feeling fine! Wish everyone troubled as I was would try ALL-BRAN." W. J. Riley, Molson, Manitoba. *An unsolicited letter from one of many grateful ALL-BRAN users.*

Are you constipated due to lack of bulk in the diet? You may get grand relief by eating an ounce of tasty ALL-BRAN, drinking plenty of water daily. If not helped after using one box, send empty carton to Kellogg's, London, Ont. Double your money back!

IT COST NOTHING

. . . to keep a car in first-class condition. In fact the chances are you'll save money by increased mileage, greater riding comfort and a higher re-sale price. Plan to have us check your car now.

JAMESON MOTORS LTD.
HILLMAN — HUMBER — STUDEBAKER — HUDSON
740-752 BROUGHTON ST. G 1161

When New

Are Needed

Contact the Printing Department of Diggon's. Whatever style of card you want, whatever size . . . we can provide you with the finest. Order a new supply now.

PRINTERS
STATIONERS
BOOKSELLERS
OFFICE FURNITURE

DIGGONISM: If you can get a man solemn enough, he will believe in anything.

Diggon's! GOVERNMENT STREET

HAY FEVER AND ASTHMA

Need Separate Treatment

Amazingly new and effective separate treatments for Asthma and Hay Fever have recently been developed.

HAY FEVER: AZO is a salve for the relief of discomforts and distresses caused by Hay Fever. AZO comes in a tube with a special nozzle, which makes it easy to squeeze a little up each nostril to stop the sneezing and discharge with amazing speed, soothe irritated and inflamed membranes. A tube of AZO costs $1.50. If your Hay Fever is accompanied by difficult breathing, the outfit at $3.50, which includes two tubes and special tablets, is recommended.

ASTHMA: Asthmatics are skeptical of results because of the large number of preparations they have tried out, so few claims are made here for Respatone Asthma tablets; but it is known Respatone gives excellent results in a very high percentage of cases. To take care of all budgets, Respatone is available in three sizes, 75c, $1.75 and the large economy $5.00.

Azo and Respatone have been compounded by specialists in this field for over 30 years; and are distributed throughout Canada by Springwood Pharmaceuticals, Saanichton, B.C. Cut out this article to remind you to ask your druggist today for whichever treatment you require.

BRENTWOOD MILL BAY FERRY

SUMMER SCHEDULE

Leaves Brentwood hourly on the hour, 8 a.m. to 7 p.m.; Sunday, 8 a.m. to 9 p.m. Leaves Mill Bay hourly on the half hour, 8.30 a.m. to 7.30 p.m.; Sundays, 8.30 a.m. to 9.30 p.m.

GULF ISLANDS CRUISE

Mv. CY PECK

WEDNESDAY, Aug. 3

THE "CY PECK" WILL MAKE THE FOLLOWING CALLS:

Galiano ..... 1½-hr. stopover
Ganges ..... 2-hr. stopover

The ferry will stop at Galiano for lunch and at Ganges for tea and time to attend the Anglican Church Fete.

Buses Leave Victoria Depot at 9 a.m.

Parking Space Available at Swartz Bay. Ferry Leaves Swartz Bay 10 a.m. Arrives Back at 6 p.m. (Daylight Saving Times)

RETURN FARES:
Ferry Only, $1.00
Bus and Ferry, $2.10

Bus Accommodation Limited to 90 Passengers

Information and Tickets at Coach Lines Depot

GULF ISLANDS FERRY CO. LTD.
Phone E 1177

Salt Spring Island Ferry Service

SUMMER SCHEDULE
Effective May 21

DAILY EXCEPT WEDNESDAY

Lv. Fulford	Lv. Swartz Bay
8.15 a.m.	9.15 a.m.
10.00 a.m.	11.00 a.m.
4.00 p.m.	5.00 p.m.
6.00 p.m.	7.00 p.m.

WEDNESDAY SERVICE

Lv. Fulford	Lv. Swartz Bay
8.15 a.m.	6.30 p.m.

GULF ISLAND FERRY CO. LTD.
Telephone E 1177

2 TRAINS DAILY TO THE EAST

From VANCOUVER
7.15 p.m. to MONTREAL
7.45 p.m. to TORONTO
P.S.T.

Travel pleasure is yours on "Continental Limited" trains, which include new sleepers and day-coaches with reclining seats. You enjoy relaxation and comfort in air-conditioned cars, appetizing meals, magnificent scenery on this low-altitude route.

CANADIAN NATIONAL
THE RAILWAY TO EVERYWHERE IN CANADA

For Information: Call or Write A. I. CURTIS, G.A.P.D., Government at Fort St. Victoria Phone E mpire 7127

Daily Excursion to Port Angeles

MONDAY through FRIDAY

• Go shopping via the streamliner *M. V. Chinook* across the straits in Port Angeles—a warm welcome awaits you in this famed gateway city to the Olympic Peninsula.

ADULTS ROUND TRIP $1.70

CHILDREN 5 thru 11 yrs. ROUND TRIP $1.00

SCHEDULE [Effective Through Sept. 30] PACIFIC STANDARD TIME

Lv. VICTORIA ..... 8:15 a.m. Lv. PORT ANGELES ..... 3:00 p.m.
Ar. PORT ANGELES ..... 9:30 a.m. Ar. VICTORIA ..... 4:15 p.m.

FOR INFORMATION CALL

BLACK BALL LINE
PUGET SOUND NAVIGATION CO.
814 Wharf Street • VICTORIA • Tel. E. 0222

River Yields Body

CHAPEAU, Que. (CP)—Body of George Disher, 69-year-old former general manager of the Ottawa Citizen, was recovered Sunday night from the Ottawa River, near this village, 75 miles northwest of Ottawa. He was drowned Thursday when he went swimming alone at the Pontiac Fish and Game Club. Mr. Disher was a bachelor.

Chaplin's FUNERAL Chapel

Ask for Our Folder on Prearranged, Prefinanced FUNERALS
Member A.F.D.S.
Opposite Christ Church Cathedral
G 5512

Expect Economic Squall In West Germany This Winter

FRANKFURT, Germany (AP)—Many United States authorities here expect an economic squall to hit Western Germany within the next few months.

"The winter may well bring rough going for the Germans," an Economic Co-operation Administration official said Sunday.

"German export trade is headed for a terrible time."

American officials are concerned because western Europe's reovery pivots on Western Germany regaining its economic vitality. A major slump in Western Germany could shake the entire structure of the European Recovery Program. And the implications within Germany are vast. Americal of ficials stress the political dangers.

SHOUTED DOWN

Dr. Ludwig Edhard, West German economic boss, was shouted down recently with cries of "We want work! and "We want bread!" when he tried to make a speech in Wolfenbuettel.

During the year ending June 30, 1949, West Germany exported goods valued at more than $900,000,000. This exceeded the target by nearly $200,000,000.

But production has levelled off after a phenomenal rise. German goods are bumping into sales resistance abroad.

Unemployment hit a postwar peak this month. Steel orders are declining. Railroad freight car loadings are down. Many stores are overloaded with goods. For the first time since the war, store fronts are plastered with "special sale" signs. They beckon buyers with promises of 30 to 50 per cent price slashes.

Business failures are increasing. There is a critical shortage of investment capital.

But the whole picture is not dark. Inflation has eased. Prices have dropped although they are still high.

Saanich Motorist Hurt In Accident

William Gower, aged 79, 2026 Fernwood Road, is in Jubilee Hospital today being treated for a fractured leg, fractured ribs, multiple bruises and shock, suffered at 11.45 Sunday morning when the car he was driving crashed into a telephone pole on East Saanich Road.

Constable Robert Coleman who took Gower to hospital, said that the driver informed him he had "blacked out" while proceeding toward town about one-uarter of a mile north of the Toby Jug.

The old model car was classed as a complete wreck.

Yale Buys Private Papers Of Boswell

NEW HAVEN, Conn. (AP)—Yale University Sunday night announced the acquisition of the private papers of James Boswell, biographer of Samuel Johnson.

They will be published in their entirety, Yale said.

The university purchased the collection from Lt.-Col. Ralph H. Isham of New York, who spent 25 years gathering it together.

Some items had lain unnoticed for a century in attics and in the outbuildings of an Irish castle and a Scottish mansion.

Today's Crossword Puzzle

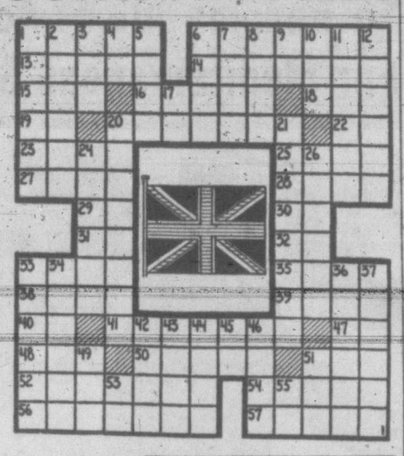

HORIZONTAL

1,6 Depicted is the flag of ——
13 Wash lightly
14 Canton in Switzerland
15 Augment
16 Solitary
18 Greek letter
19 Down
20 Object
22 Comparative suffix
23 Noun suffix
25 Measure of land
27 Asterisk
28 Ground
29 Nova Scotia (ab.)
30 Diminutive suffix
31 Negative reply
32 Northeast (ab.)
33 Accommodation
35 Neat
38 Greek mountain
39 Essential being
40 North Carolina (ab.)
41 Kind of marine fish
47 Lord (ab.)
48 Noise
50 Help up
51 Wrong (prefix)
52 Wild asses
54 Old woman
56 Nullifies
57 Impetuous

VERTICAL

1 Degrees
2 Laughing
3 Finish
4 While
5 Rip
6 Smear
7 Verse
8 Chills
9 Tellurium (symbol)
10 Exist
11 Resident doctor in a hospital
12 Approached
17 Behold!
20 Individual
21 Gifted
24 Showy flowers
26 Provides food
33 Its capital is ——
34 Kind of bird
36 This country is on an ——
37 Mixture
42 Encourage
43 Endured
44 Flag-maker
45 Bone
46 Skin irritation
49 Scold
51 Extinct bird
53 Symbol for gallium
55 Concerning

ANSWER TO PREVIOUS PUZZLE

Hope Atomic Policy Talks Will Assist Relationships

WASHINGTON (AP) — Administration officials expressed hope Sunday that forthcoming atomic policy talks will (1), improve relations with Britain and Canada and (2), close some troublesome splits in President Truman's official family.

The difficulties have not soured general relations among the three governments but on atomic issues they have not been good for long periods since the war. A result that now the United States and Britain particularly may be duplicating costly work for lack of more information exhange.

This is one difficulty that has concerned high officials in both countries. In this country, it is reported to have brought sharp differences of opinions with the United States Atomic Energy Commission, the state department, the military establishment and the Joint Congressional Committee on Atomic Energy. These concern the amount of information that might be given Britain or Canada. Some advisers attribute these clashes to differing interpretations of the atomic law's secrecy rules.

Mr. Truman Thursday announced that talks will be held to work out long-range atomic policy concerning these two countries, with Congress sharing in the final decision. He said the present arrangements concerning exchange of information and supplies are limited in scope and duration.

While preparations for the talks are under way, it is expected they will be delayed until the fall.

A plan of co-operation was worked out last year among the three countries following their wartime collaboration on the bomb. Reports have been current that Britain wants a greater share of information. Meantime, the United States is faced with the fact that Britain and Canada control the great supplies of uranium, raw material in bomb production.

New Speed Ship By Gar Wood May Revolutionize Travel

DETROIT (AP) — Gar Wood, the retired speedboat king, disclosed today the design of a secret ship that may revolutionize ocean travel.

It is the 120-ton Venturi, a seagoing vessel, that slices through the waves on twin hulls and has no roll at high speed. The Venturi is unlike anything that has ever been seen on the water.

Wood calls it the prototype, or model, of the express passenger liner of tomorrow. The industrialist inventor spent 28 years developing the design at an expenditure of $600,000.

The basic design of the odd-looking craft, Wood said, will permit surface vessels to compete favorably with trans-ocean airlines.

The ship Venturi now is being fitted out as a yacht at Wood's private 122-acre island estate below Miami Beach, Fla. Wood expects it to be completed in about four months. The Venturi already has made test runs in the roughest weather. Wood said it has not been possible to make the ship roll, pitch or yaw at any speed.

The experimental craft is 188 feet long and 40 feet wide. A broad deck connects the two hulls about 22 feet above the waterline. Cabins are built atop this deck. The Venturi, seen head-on, has the appearance of a big, square-sided tunnel. The tunnel runs the length of the boat between the hulls.

AIR ABSORBS SHOCKS

When the ship cruises at 26 knots air rushes through the tunnel and acts as a shock absorber for any up and down movement of the boat. The air cushion actually lifts the craft enough out of the water so that she draws only six inches of water at the bow and eight feet at the stern.

Tank tests indicate, Wood said, that a 16,000-ton ship of Venturi design could easily carry 4,000 passengers at a speed of 38 knots. It would require only 120,000 horsepower. He pointed out that a ship like the Queen Mary, of 80,773 tons, requires 200,000 horsepower to carry 1,995 passengers at 32 knots.

The Venturi is powered by four 1,200-horsepower diesel engines. Its cruising range is 3,000 miles.

Wood termed results of tests with the Venturi is impressive. He plans, however, another year of study before deciding upon all details of the Venturi.

The Venturi hull was launched originally at West Palm Beach, Fla. Wood built her in secret there for the United States army air forces. The war ended, however, before the U.S.A.F. secured full value from her and Wood reacquired the hull.

Treasure Hunt For $360,000,000 Under Way On Seychelle

MAHE, Seychelle Island (Reuter)—A hunt is under way on this British-governed Indian Ocean island for an estimated $360,000,000 treasure believed to have been buried by the notorious French pirate La Beuze before he was executed in 1790.

Guided by the chart La Beuze is believed to have thrown to a crowd before he was hanged on Reunion Island, three treasure hunters already have discovered encouraging signs in the area where they believe the treasure is buried.

The men are R. H. Wilkins, East African hunter; M. J. E. Morgan, a British lawyer, and Col. D. M. Hennessey, retired Indian Army officer.

The chart, designed in the form of a riddle, is supposed to mark the burial place of gold chalices, doubloons and jewels looted from ships plying the Indian Ocean trade routes in the 17th and 18th centuries.

The treasure hunters report that they have come upon bee signs, common symbol of pirates because bees kill intruders upon their preserves.

Mahe is about 250 miles northeast of Madagascar and 1,750 miles southwest of Bombay.

Nova Scotia Log Scale Reduced By 25 Per Cent

HALIFAX (CP) — The 1949 lumber cut in Nova Scotia will be "definitely reduced by 25 per cent" as a result of British import restrictions, Charles E. MacCulloch, Halifax lumberman, reports.

Attempt To Shoot Niagara Rapids In Barrel Unsuccessful

NIAGARA FALLS, Ont. (CP)—Suffering a broken leg, Maj. Lloyd Hill Saturday night was lifted from the swirling waters of the Niagara River whirlpool six hours after he attempted to shoot the river rapids in a steel barrel.

In his unsuccessful attempt Hill was trapped in the whirlpool for four hours before an emergency crew could reach him. He was brought from the water by means of a cable car.

Hill floated into the whirlpool and was trapped. As the barrel touched shore he fell and broke his leg when he pushed the barrel back into the fast-moving waters.

When the barrel was finally caught with a block and tackle, the car which operates across the whirlpool was gradually moved to the opposite side of the river, lifting Hill with it.

A small crowd watched Hill, the third member of his family to try the stunt, begin his hazardous journey Saturday afternoon. He was strapped in a hammock in the sealed barrel.

His father, William (Red) Hill dared the rapids three times successfully, and a brother, William (Red) Hill Jr., completed the trip in 1945.

Lloyd still had some five miles of rough water to negotiate before he reached his goal, Queenston, Ont.

Five-Pound Baby Born In Iron Lung

COVINGTON, Ky. (AP) — A five-pound, four-ounce girl was born in an iron lung Sunday to a polio patient at St. Elizabeth Hospital.

Mrs. Robert G. Davis, 24, "withstood the delivery as well as any normal person," Dr. Thomas Huth, resident doctor at the hospital, reported.

"Mrs. Davis and her baby are fine so far as the birth is concerned," Dr. Huth added, "but her polio condition is unchanged."

Three Missing After Collision At Sea

PROVENCETOWN, Mass. (AP)—The 80-foot scallop boat Ramona, Sunday was rammed and sunk by a freighter in dense fog about 100 miles off Cape Cod. Three of the 10-man crew were reported missing.

Monthly meeting of the Dockyard Civil Service Federated Association will be held at 8 tonight at Prince Robert House.

Eight Killed In Flaming Car Crash

STATHAM, Ga. (AP) — Eight persons, including four children, Sunday were burned beyond recognition in a flaming automobile crash.

Police said the bodies were those of a man, three women, one girl about 12, and three smaller girls.

All papers and documents which would have helped establish identity were burned. License plates were melted by the intense heat from the burning car, a 1933 Chevrolet.

Through the motor number, troops traced ownership of the car to an Oley Anderson of Winterville, Ga. Police said, however, they have been unable to determine definitely whether Anderson and his family were in the vehicle.

The British West Indies possessions fall into six groups of islands.

LONG-DISTANCE MOVING OR JUST ACROSS THE STREET

You'll find our trained men and modern equipment will give outstanding service.

FIR SAWDUST . . .
FILL YOUR BINS FOR THE WINTER—NOW!
BY NEW BLOWER SYSTEM
IN TWO-UNIT LOTS —PER UNIT $6.00
BULK, in 2-unit lots, per unit $4.50 SACKED, per unit $6.00
Delivery in the following districts: Greater Victoria, Colwood, Langford, Luxton and Metchosin
SELKIRK FUEL E3914

TRUE VALUE HERE

in GRIFFIN Tru-Pink Pinking Shears
This is a wonderful chance for the home-maker. Shears ideal for dressmaking, cutting curtains . . and they're value priced. Regular $7.50.
NOW ONLY $5.95
HICKMAN TYE HARDWARE
QUADRA at YATES

IMPORTANT NOTICE TO ALL ROCKGAS USERS

In view of the ever-increasing demand of users for our product, Rockgas, and to enable them to secure a more efficient service, we take pleasure in advising you that, commencing August 1, 1949, our own branch office will be opened at 734 Johnson Street.

The following company policy will become effective on the above date. We ask your kind co-operation in helping us speed up and improve our service to all Rockgas users.

(1) When ordering a refill of Rockgas please advise us the day on which you switched over to your reserve tank.

(2) Deliveries will be made in your district once a week. You will be advised later of the actual date of delivery. Would you be kind enough to order your Rockgas two days ahead of delivery date?

(3) Your Rockgas cylinder will be connected by our own delivery men within a 10-mile limit. No full cylinders can be left at your installation unless we receive an empty cylinder of the same size in return.

(4) All Rockgas for domestic users will be sent out C.O.D. If you are desirous of arranging for credit, kindly contact our office—telephone E 5012.

(5) The following price list of Rockgas will be effective August 1:

10-lb. trailer type and portable cylinders	20¢ pound
Marine type cylinders	20¢ pound
Self-service or new type 20-lb. cylinders	15¢ pound
65-lb. (standard) cylinders	13¢ pound
100-lb. cylinders (for use with one appliance)	12½¢ pound
100-lb. cylinders (for use with two or more appliances)	9½¢ pound
210-lb. cylinders—prices on request.	

Deliveries will be made at these prices within a 10-mile area of Victoria. All deliveries beyond these limits, freight will be paid by users.

We wish to thank you for your past business and assure you that all future dealings will receive our prompt and efficient service.

ROCKGAS CO. (VICTORIA)
734 JOHNSON STREET PHONE E 5012

3 Daily Sailings

MORE AVAILABLE CAR SPACE
to and from
VANCOUVER
In effect to Sept. 6 inclusive
*Note new morning sailing from Victoria.

	Pr. Joan Pr. Elizabeth	Pr. Marguerite Pr. Patricia	Pr. Joan Pr. Elizabeth
Lv. Victoria	*8:30 a.m.	1:10 p.m.	10:59 p.m.
Ar. Vancouver	1:30 p.m.	5:25 p.m.	6:00 a.m.
Lv. Vancouver	3:00 p.m.	11:00 a.m.	10:59 p.m.
Ar. Victoria	8:00 p.m.	3:15 p.m.	6:00 a.m.

ALL TIMES PACIFIC STANDARD

$3.75 *SPECIAL DAY RATE RETURN FROM VICTORIA
Every Wednesday & Saturday only. Good going & returning same day only. (Lv. Victoria 8.30 a.m., Lv. Vancouver 3.00 p.m.)

Canadian Pacific

EATON'S
Sundries and Toiletries

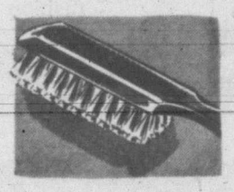

Hair Brushes
Six rows of nylon bristles set in the popular roll-a-wave style. Plastic backs in red, blue, green, pink and white.
59c

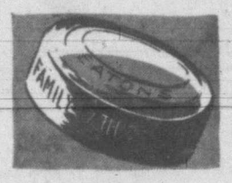

EATON'S Bath Soap
Super fatted with cold cream. Daintily scented.
2 cakes 31c

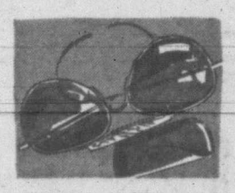

Aviation-Type Sun Glasses
Good quality sun glasses for men or women. Complete with neat carrying case.
1.19

Health Belts for Men
Strongly constructed abdominal belts, with adjustable lacing. Comfortable and beneficial.
1.98

EATON'S A.S.A. Tablets
(Five grain). For the relief of headaches, neuritis and neuralgia. Bottle of 250 tablets.
59c

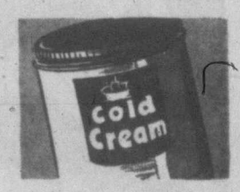

Cold Cream
To use as a skin cleanser or overnight cream. One-pound jar.
43c

EATON'S TOILETRIES—MAIN FLOOR

STORE HOURS: 9 a.m. to 5 p.m. Wed., 9 a.m. to 1 p.m.
T. EATON Co BRITISH COLUMBIA LIMITED
Phone E 4141

EATON'S . . . Where It Pays to Shop for Fashion

Grey Worsted Flannel

Fashioned in a smart tailored style with box pleated back, collar and revere . . . In sizes 12 to 16.

59.75

Pivot Your Fall Wardrobe Around a CASUAL COAT

COATS you will want to buy now, while news is news, and will wear with confidence in their enduring style.

COATS have a new controlled fullness. Less sweep at the back, greater becomingness; fronts are slim. Yokes provide interesting designs.

WOOLENS have a new, smoother surface; broadcloth, suedes and coverts are very much in the fashion picture.

COLORS take on a new splendor in the Elizabethan shades. Black is a Fashion-First.

Sketched are only three from EATON'S fine selection of new fall coats—see them as soon as possible.

EATON'S—COATS, FASHION FLOOR

Fine Quality Velour

A coat styled for the short figure . . . with button-to-the-neck collar, yoke, paneled back and new cuffed sleeves. Interlined throughout . . . In colors of moss green, wine and brown. Sizes 12½ to 20½.

59.75

Corded Twill

Tailored by a well-known manufacturer into an all-purpose coat. Three-button front, neat collar, swing back . . . In colors of wine, brown, green. Sizes 10 to 18.

49.75

EATON'S—COATS, FASHION FLOOR

Presenting a double feature for fall . . .

Skirts and Blouses

AN "ALLURACEL" BLOUSE . . . to dress up your suits . . . or wear as a topping on a black skirt . . . Styled with long, full sleeves and a demure little girl collar with scalloped edging. Moonstone button trim. In dusty rose, pearl grey and autumn beige. **7.95**

BLACK RAYON CREPE SKIRTS . . . in two popular styles . . . sketched is a wrap-around skirt with a soft side drape that makes it an ideal companion for dressier blouses. Has good wrap-over. Sizes 14 to 20. **8.95**

Also styled with flare for tailored softness . . . neat waistband and zipper side fastening. Sizes 14 to 20. **7.95**

EATON'S—SPORTSWEAR, FASHION FLOOR

Cosy Chenille Housecoats

In the popular wrap-around style with a full skirt . . . the warmest addition to your wardobe that we can think of. Fashioned with a tie belt in rich colors of peach, powder blue, white and cerise. Sizes small, medium and large. **4.95**

EATON'S—HOUSECOATS, FASHION FLOOR

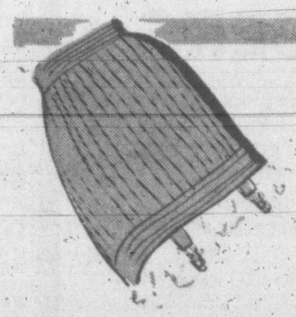

Eatonia

Elastic Girdles

You can count on this girdle to give you the trim, smooth lines that you want and fashion demands . . . made of fine grade two-way stretch elastic in a fancy weave. Tearose only. Average fitting. Sizes 27 to 30.

4.50

EATON'S—FOUNDATIONS, FASHION FLOOR

Noon Hour Specials ★

On Sale From 12.30 Noon—While Quantities Last

NO PHONE OR MAIL ORDERS PLEASE

Summer Handbags ½-Price

Straw, fabric and plastic calf handbags in a gay array of colors. Choose from top-handle and shoulder-strap styles . . . neatly fitted with change purse and mirror.

NOON HOUR SPECIAL **1.57** and **2.97**

EATON'S—HANDBAGS, MAIN FLOOR

Men's All-Wool Half Hose

Fine quality, all-wool half hose with ribbed tops, in plain shades of wine, blue, brown and green mix. Stock up now for the winter months. Sizes 10½ to 12.

NOON HOUR SPECIAL **49c**

EATON'S—MEN'S HOSIERY, MAIN FLOOR

Lovely Nylon Nightgowns

Substandards of fine quality tricot nylon gowns styled with gathered bustline and wide shoulder straps. In daffodil, blue and pink. Sizes small, medium and large.

NOON HOUR SPECIAL **3.95**

EATON'S—LINGERIE, FASHION FLOOR

Women's Smart Beaded Moccasins

"Elk (trade name)" moccasin slippers with colorful beaded vamps and fur trim. Red and blue, in sizes 4 to 8. Exceptional value for Tuesday shoppers!

NOON HOUR SPECIAL **1.99**

EATON'S—WOMEN'S SHOES, FASHION FLOOR

It Pays to Shop at EATON'S STORE HOURS: 9 a.m. to 5 p.m. Wednesday, 9 a.m. to 1 p.m.—Phone E4141

THE T. EATON Co BRITISH COLUMBIA LIMITED

FOUR MORE POLIO VICTIMS LISTED IN PROVINCE

FOUR STAR FINAL

Victoria Daily Times

VOL. 115 NO. 26 **** VICTORIA, B.C., MONDAY, AUGUST 1, 1949—20 PAGES

Peanut Race

Gerald W. Rease, 2, recovers in Children's Hospital, Buffalo, N.Y., after a 44-mile race with death to get a peanut removed from his lung. The lad was rushed from his home in Silver Springs with a police escort when he began to gasp for breath and turn blue.—(NEA Telephoto)

Grasshopper Toll In Saskatchewan Reported Serious

REGINA (CP) — The grasshopper situation in Saskatchewan has become "surprisingly serious," agriculture department officials said today.

The number is greater than expected in view of the extensive extermination campaign carried out by farmers. Provincial agriculture officials urged the continuance of widespread poisoning campaign even though the insects are flying.

They estimated the spraying could save farmers from three to four bushels of wheat per acre. In addition, killing the insects now would mean less infestation in 1950.

The hoppers were reported causing considerable damage by clipping the heads off wheat stocks in the Davidson, Weyburn, Moose Jaw, Regina and McLean areas.

$6,250 Settlement In Truck Accident

VANCOUVER (CP)—A $6,250 settlement was awarded seven-year-old Sharon Gail McDole of suburban Burnaby in Supreme Court here today.

The child suffered severe head injuries when knocked down by a truck owned and operated by John Fast of Vancouver.

Badly Beaten Body Of Woman Found

ANCHORAGE, Alaska (AP)—A woman tentatively identified as Laura A. Showalter, about 50, was found beaten to death here early today.

Police Chief Charles Stowepl said there was evidence of a terrific struggle. He said the woman was badly beaten from her chin line to forehead.

Stowepl said the body was found in a grassy area across the road from a heavily populated section. The woman's clothing was torn.

One person reported to police that he saw a man and a woman in the area Sunday night about 9.30 p.m.

London Bobbies Get Open-Neck Tunics

LONDON (AP) — London bobbies blossomed out in open-neck tunics today for the first time since the creation of the metropolitan police force in 1829.

Scotland Yard said all London policemen are being changed to the new look uniforms, with low collars and ties, instead of high collars.

But there's no danger, Scotland Yardmen hastily assured, of a change in the design of the high-domed helmet by which London constables are identified the world over.

Favorites Take Easy Victories In Tennis Opener

HALIFAX (CP)—W. J. (Handsome Bill) Tully of Bronxville, N.Y., got away winging in defence of his singles title in an opening-round match of the Canadian Lawn Tennis Championships today, defeating Frank Nolan, Halifax junior, in straight sets, 6-3, 6-1.

Montreal's little Henri Rochon and Lorne Main of Vancouver, who loom as the chief threats to Tully's title, also breezed to easy triumphs over Halifax players.

Rochon won in straight love sets from Bill Swales, while Main polished off Bruce Bauld, 6-1, 6-2.

Walter Stohlbeg of Vancouver, who with Rochon, Main and Brenden Macken of Montreal comprised Canada's Davis Cup team this year, had little trouble in winning his first match, defeating Perry Beadon of Halifax, 6-1, 6-2.

Federal Reconstruction Minister R. H. (Bob) Winters of Lunenburg, N.S., bowed out of the tournament in quick order, losing to one of his constituents, Dr. Philip Cole of Chester, N.S., 6-1, 6-3, in a first-round match.

The opening-day schedule called for 71 matches as a sport feature of Halifax's bi-centenary celebration. By the end of the day's play the field of more than 130 in singles events was expected to be reduced to 16 in each of the men's and women's classes.

Patricia Macken of Montreal is on hand to defend her singles crown.

Joins Swimmers For Channel Dash

DOVER, Eng. (Reuter)—Elan Anderson, Danish swimmer, arrived here tonight to start training for an attempt to swim the English Channel.

She is the fourth channel swimmer now waiting at Dover for good weather conditions to try the 20-mile crossing.

The others are Shirley France, 16-year-old Massachusetts girl; Mrs. Willi Croes Van Rijsel, of Amsterdam, and Philip Mickman, 18year-old British schoolboy. The latter two both failed in first attempts on the channel this year, Mrs. Van Rijsel swimming for 13 hours and Mickman for 12 hours.

Derby Postponed

PORT ANGELES (AP)—Finals of the Port Angeles salmon derby have been postponed from Sept. 3 and 4 to Saturday and Sunday, Sept. 17 and 18, President Dan Robertson of the Port Angeles Salmon Club announced today.

The Strait of Juan de Fuca chinook salmon run is late this season.

The club has a membership of 2,400 and $6,000 in prizes will be distributed in the derby.

Today's Baseball

AMERICAN

Cleveland	3	9	1
Boston	4	10	1

Lemon and Hegan; Parnell and Tebbetts.

NATIONAL

New York	11	14	1
Chicago	3	6	4

Hartung and Mueller; Chipman and Owen.

Regina Entries

REGINA (CP)—Race entries for Tuesday, Aug. 2:

FIRST RACE—Six and a half furlongs:
Sleepy Sally 117 — Also eligible:
Lance Destrer 117 — Bathrobe 111
Saskatoon Lass 111 — Fighting Ship 122
*Lucky Chino 106 — Miss Rogstown 112
Penny D 117 — Bobby Glaxton 117
Star Loan 111 — Winshire Girl 117
Running Wag 108 — Finale 117
Lone Flag 112 — Impenitent 111
Shanty Row 116

SECOND RACE—Six and a half furlongs:
Memphis Lad 120 — Cetoma 115
Yragiack 115 — Royal Spring 110
*First Meeting 110 — Paddy R 115
Bobwill 115 — Pashas Pash 115
Shasta Chub 115 — Swany 110
*Bone Do 110 — Pay Call 120
*Kid Lee 115 — Battle Bred 110
Little Dee 110 — Easter Blue 115
Also eligible: — Genesis Boy 120
*Times-a-Wastin 115 — Depressor 115
Torch Ginger 120
Joy Yet 110 — Recollect 115
Vino Tiplo 120

THIRD RACE—Mile and a sixteenth:
Gatwick II 115 — *Nancy Sue 110
*Sir Mortimer 115 — Miss Finch 110
Pine Hog 115 — Arab Somers 115
Isalite 115 — Moto Boy 120

FOURTH RACE—Six and half furlongs:
Dunc's Favor 110 — Pincher Creek 110
Yates Junior 109 — Abernethy Girl 105
Marcus Pilot 112 — Pagan Flight 110
Amstermiss 112 — Pima Lass 106

FIFTH RACE—Seven furlongs:
Our Sponsor 115 — Jandam 107
Divulge 114 — Carlante 117
China Jack 109

SIXTH RACE—Six and half furlongs:
Molly Pitcher 108 — Coslip 112
Sagelius 113 — Gas Paris 103
Lovely Way 112 — Evenspun 108
Blisters 115 — Also eligible:
Roberta E 108 — *Gifted Wand 109

SEVENTH RACE—Seven furlongs:
Princess Pilot 110 — Also eligible:
Bella Airiano 106 — Saradamie 115
Cute Helen 117 — Bombine Time 117
Allenjay 122 — Howsweek 117
Civil Girl 106 — Parl Barb 122
Count Lavender 117 — Billy Vite 116
Even Trade 106 — Famous Play 122
*Chimo 112 — Heart Attack 107
*Clunkumbell 112

First post 2 p.m.
*Apprentice allowance.

Regina Results

REGINA (CP)—Regina race results:

First race—Six and a half furlongs:
Fussy Boots (V. Bovine) ... $6.70 $3.35 $2.55
Murphs Patsy (E. Arnold) ... 4.85 3.90
Hot Foot (F. Bird) ... 3.35
Time, 1.25 3-5. Also ran: Geggie H, Casthorp, Wingaway, Gatwick II, Broad Camp.

Second race—Six and a half furlongs:
*Tusker (T. Gordon) ... $19.85 $10.45 $6.00
Tigerall (R. Russell) ... 7.80 4.50
Doris Y (J. Schmied) ... 4.15
Time, 1.25 4-5. Also ran: Sagelyn, Flo Broom, Double or Nothing, Little Eckie, Thomas L.
Daily double, $76.40.

Third race—Five furlongs:
Dolorette (R. Russell) ... $10.80 $6.45 $5.40
Orbstir (E. Arnold) ... 16.50 14.00
Dumfounder (A. Phillip) ... 7.15
Time, 1.05 2-5. Also ran: Western Lass, Pagan Carol, Just Jill, Cahpil Rock, Kigg Onslaught.

Bachelor Days Numbered

Jimmy Stewart, long known as Hollywood's most confirmed bachelor, is visited on the movie set by his bride-to-be, Gloria McLean. Stewart will wed the New York socialite some time this month when he finishes his current film assignment. Then it's off to Hawaii on a three-month honeymoon.

Toronto Streets Scene Of Movie-Style Pursuit

TORONTO (CP) — A relentless police hunt is on here for a bandit who used a revolver to blast his way to freedom after robbing a groceteria and killing a young father who barred his way.

With a $2,000 price on the killer's head and practically the entire city on the alert, a report that the fugitive had been sighted touched off a wild police chase today.

But the chase ended without a capture and police later expressed doubt that their quarry in the movie-style pursuit along midtown streets was the gunman.

The victim of the shooting affray staged outside a groceteria on east-central Parliament Street shortly before 6 p.m. Saturday was Gerald E. (Alfred) Layng, 25, a stockroom clerk at a paper box company and an R.C.A.F. veteran.

Layng, who had been shopping downtown with his wife and four-year-old daughter, tackled the fleeing man and tried to pin his arm to his sides. The bandit freed his gun arm and fired two shots into Layng's abdomen. Layng collapsed and died at his wife's feet as the bandit dashed up a laneway.

Layng was the second man fired on in the robber's desperate escape dash. Leonard Leftly, 19, a clerk in the groceteria, tried to stop him when he emerged from the door. Leftly was shot in the hip at point-blank range.

$1,000 RECOVERED

But Leftly's attempt to halt the bandit was credited with the recovery of approximately $1,000 which the fugitive stole from the store. Leftly's tackle knocked a paper bag filled with the money from the man's grip and the robber abandoned it and fled empty-handed.

In his flight, he discarded his hat, coat, tie and gloves. He took temporary refuge in the rear of a car but resumed his flight when the car owner, a woman, surprised him there. Later, he tried to commandeer a car, gave up the attempt, then dashed frantically through backyards and laneways until he shook off pursuit.

Aerial Refueling Of Jets Feasible

WASHINGTON (AP) — Some U.S. air force experts think the refueling of jet fighter planes while in flight is entirely feasible.

If the aerial refueling technique—already in use for B-50 bombers—can be applied to jet fighters it will go a long way toward solving the problem of providing jet fighter cover for long distance bomber missions. The range of fighters thus can be extended by hundreds or thousands of miles.

August May Be Peak Month Of Year Warn Medical Officials

VANCOUVER (CP)—British Columbia's increasing incidence of polio claimed four more victims over the week-end.

Simultaneously, Dr. A. M. Menzies, assistant city health officer, warned August may be "the peak month" in the polio outbreak.

To date, 61 polio cases have been reported throughout the province. Of this total, 54 are in the Greater Vancouver area. Week-end cases reported were from Haney, Gabriola Island, Courtenay and Vancouver.

Dr. Menzies warned against children being chilled after bathing at city beaches. He said polio prevention measures now include chlorination of all swimming pools, outdoor and indoor.

The disease has claimed two lives in the current outbreak. Medical men earlier predicted the peak would be reached some time in September.

* * * * * *

Short-Cut May Speed Victory Over Disease

(Copyright 1949 by United Press)

LOS ANGELES — Research scientists are taking a "short-cut" on the road to conquer polio, a step that may bring victory over the disease years ahead of schedule.

By this corner-cutting the scientists hope to produce the keys that will unlock the door to safe vaccine—an accomplishment that would put to an end the dreaded epidemics that each year leave their crippled victims of infantile paralysis.

The "short-cut" route has been made possible through a $1,370,000 research grant of "March of Dimes" funds from the National Foundation For Infantile Paralysis. Those funds have been allocated to investigators at four of the nation's top universities where scientists—in one of those too rare instances—are working in a co-ordinated project for a common goal.

The universities participating are Southern California, Utah, Kansas and Pittsburgh.

In this four-way attack, there are no petty jealousies. The schools have adopted standard techniques and exchange their information freely.

The goal is: To determine how many groups, types or varieties of viruses cause polio.

Such identification of the different groups is necessary if early diagnosis and any effective, safe vaccine are to be obtained scientists agree that better diagnosis and prevention techniques must be developed.

IDENTIFY 3 GROUPS

Already the scientists on this short-cut have definitely determined that there are three groups of the polio virus that have struck in this country since 1914.

One kind of polio has been tentatively designated as Group 1 by investigators of the University of Southern California, whose laboratory has been set up in Los Angeles County Hospital. In this group the U.S.C. scientists have placed 20 different strains found in human patients in virtually every part of the country. The strains for practical purposes are identical in that they react the same in animal vaccine experiments.

The scientists have found four polio strains that they have placed in Group 2. The four strains differ entirely from those in Group 1, and a vaccine against them will not work against those in Group 1, or vice versa.

A third variety has been isolated here in Los Angeles, and because it is different either from those in Group 1 or 2, it is being classified as Group 3.

New A-Bombs Produced On Industrial Basis

By FRANK CAREY

WASHINGTON (AP) — The Atomic Energy Commission of the United States today announced its new and more-effective atomic bombs—proof-tested at Eniwetok—are being produced "on an industrial basis."

It also said uranium and plutonium for bombs and other atomic energy uses are being produced "in greater quantities than ever before."

Relating "advances in all phases of the national atomic energy program," the A.E.C. in its sixth semi-annual report to Congress also listed progress on the medical front, including indications that relatively inexpensive radioactive cobalt may eventually prove to be a better cancer treatment than radium.

At the same time the A.E.C. disclosed it had found ace-in-the-hole sources of uranium in the United States that could be used at some future time for military applications — in case the uranium now obtainable should cease to be available.

The United States now gets most of is uranium from Canada and the Belgian Congo which have ores of a high uranium content. Some of the precious stuff also comes from low-grade carnotite ore of the Colorado plateau—an ore relatively low in uranium content.

PROSPECTING

The commission told today of extensive exploration and prospecting by the A.E.C. and the United States geological survey all over the country.

"By mid-year this work had revealed enormous tonnages of very low-grade materials (that is, materials low in uranium content.).

"They cost more to process but they could be utilized in the future to sustain an atomic energy program for military purposes, should lower-cost uranium cease to be available."

The 202-page report made no reference to current discussions concerning U.S.-British-Canadian relations in the atomic energy field.

The commission spokesman told a reporter that the semi-annual report had been written before the discussions about United States relations with its "atomic allies" had drawn public attention.

The report said operations in the field of military application of atomic energy "have continued to accelerate during the last six months."

Weather Forecast

Cloudy today and Tuesday morning, clearing Tuesday afternoon; light winds, little change in temperature. Low tonight, 53; high Tuesday, 70.

Legislative Effort To Reopen Hawaii Ports Slowed Down

HONOLULU (AP) — Hawaii's legislative effort to reopen strikebound ports slowed down today. A new debate arose over whether a government stevedoring firm should hire striking C.I.O. longshoremen.

Strikers, employers and Governor Ingram M. Stainback have come out against the bill drafted by a special session of the territorial Legislature.

The measure would put the territory into the stevedoring business without seizing the islands' seven struck firms. It would ban hiring of the 2,000 stevedores of the International Longshoremen's and Warehousemen's Union who began the strike May 1. It also would prohibit the use of the seven companies' equipment and supervisors.

Daredevil Rides Niagara Rapids Successfully Again

NIAGARA FALLS, Ont. (CP) —Maj. Hill, 30-year-old daredevil, rode the raging rapids of the Niagara River gorge successfully today on his second attempt in three days.

He went through the swirling waterways in the 625-pound steel drum in which he was injured Saturday when it spun helplessly for 90 minutes in a whirlpool. Hill suffered injuries which kept him in hospital for the week-end.

Today, he decided to attempt to complete the journey. He went down to the river early this afternoon, but changed his mind and said he would not make a second try today. Then, a few hours later, he reversed his decision again and stepped into the barrel. Once away, it bounced along in the swiftly-flowing current and carried him to Queenstown, three miles downstream.

Today's Final Prices On Vancouver Market

(By Hagar Investments Ltd.)

OILS—	Bid	Asked
Anaconda		9-4
Anglo-Canadian	325	330
A.P. Con.	16	
Atlantic	65	70
British Dominion	19	21
C. and E. Corp.	440	465
Calmont	31	
Central Leduc		75
Comonil	35	
Commonwealth	66	
Dalhousie	30	37
East Leduc	18-4	21
Foothills	232	
Globe Oil	45	52
Hargal	11-2	12
Home Oil	950	1000
Leduc West		65
McDougall Segur	8	
Mercury	9-4	
Okalta	136	
Pacific Pete	143	148
Royal Canadian	6-4	
Sunset		19
Superior	33	35
Vanalta	19	
Royalite	645	
MINES—		
Bayonne Cons.	5-4	
Bralorne	980	999
Bridge River Con.	3	
B.R.X. (1935)	7-2	
Canusa Caribou		11
Caribou Gold	112	120
Congress	3	3-8
George Copper	6	
Golconda	38	
Grandview	15	
Grull Wihkne	14	14-2
Hedley Mascot	24	
Highland Belle	54	
Island Mountain		128
Pacific Nickel	16	17
Pend Oreille	485	
Pioneer Gold	330	335
Premier Border	5-4	6
Privateer	19	
Quatsino Copper	6-2	
Reeves McDonald	235	240
Reno Gold		6
Sheep Creek	116	125
Silbak Premier	40	41
Silver Ridge	11	12
Taylor Bridge	36	37
Utica	8	18
Vananda	15	18
Wellington	1 1-16	1 1-8

RUSTY RILEY — **By Frank Godwin**